Leabharlann Náisiúnta
NATIONAL LIBRARY
OCT 1937
BAILE ÁTHA CLIATH

THE "PIGOTT" PIANO

At 36 Guineas is undoubtedly the best value procurable. Full iron frame and tape check action.

Test the all-round excellence yourself without obligation to purchase.

PIGOTT
& CO., LTD.,
DUBLIN
CORK. SLIGO.

The Irish Times

CITY EDITION

PRICE TWOPENCE. DUBLIN, FRIDAY, OCTOBER 22, 1937. VOL. LXXIX. NO. 25,049.

MITCHELL'S
Full-Bodied
MARSALA
per 4/6 bottle
21 KILDARE ST.
'Phone 62377. Wires: "Ebiana, Dublin."

TEA
FINEST INDIAN
5 LBS. for 10/-
Postage Free
FINDLATERS LTD.
Findlater's Corner
DUBLIN

Births, Marriages, and Deaths (which in all cases must be authenticated), 3 lines, 2/6; each additional line, 1/0.

Irish Times 'Phone Numbers. — Dublin (31 Westmoreland Street) — 76585; Cork (15 Cook Street)—1506; Limerick (6 William Street)—472; Belfast (58 Donegall Street)—21787; London (89 Fleet Street)—Central 4350.

BIRTHS.

HALLINAN—October 20, 1937, at 16 St. Patrick's place, Cork, Monica, wife of Eric Hallinan, B.L., Administrator-General, Lagos, a son.

IRWIN—October 3, 1937, at Johannesburg, to Mr. and Mrs. Edward Irwin, Colonial Civil Service, Kenya, and Fron Deg, Rhosneigr, Anglesey, the gift of a son.

SPOTTISWOODE—October 17, 1937, at Poona, India, to Sheilah Hermione (nee Weatherall-King), wife of Captain G. A. Gordon Spottiswoode, Remount Officer, Ahmednagar, a son.

MARRIAGES.

GRAY and LAVELLE—October 5, 1937, at St. Michan's Church, Dublin, by the Rev. Canon K. J. Young, B.D., assisted by Rev. G. D. Hobson, M.A., Richard Brinsley, third son of William R. Gray, Dugort, to Annie, second daughter of the late John Lavelle, Dugort Hotel, Achill, County Mayo.

HARKNESS and BERESFORD—September 29, 1937, at St. George's Church, Carrick-on-Shannon, by the Right Rev. the Lord Bishop of Kilmore, assisted by Rev. William Beresford, Francis Walter Sandys, eldest son of the late Rev. C. W. and Mrs. Harkness, of Eglish, Benburb, County Tyrone, and Norah Frances (Pat), only daughter of the Rev. J. C. and Mrs. Beresford, The Rectory, Carrick-on-Shannon.

DEATHS.

ALBIN—October 20, 1937, at his residence, 2 Ravenhill terrace, Belfast, Christopher William Nassau Albin dearly-loved husband of Isabel Albin. House and funeral private.

CASSIDY—October 20, 1937, at 87 Ranelagh road, Dublin, Margaret Elizabeth, wife of Richard Cassidy, Queenstown. "Redeemed by His precious Blood." Funeral to-morrow (Saturday) morning to Mount Jerome, after Service, at 11.15, in St. Kevin's Church, South Circular road.

DEANE—October 20, 1937, at a Dublin Hospital, Louisa Adelaide, of 1 Castleview Park, Malahide, daughter of the late Rev. R. H. Deane, Vicar of Hollicroft, Yorks, and Duncormick, Wexford. Funeral this (Friday) morning at Mount Jerome at 9 o'clock.

FITZ-GERALD—October 21, 1937, at 21 Hatch street, Minnie, daughter of the late Thomas Fitz-Gerald. Funeral strictly private.

GREENFIELD—October 18, 1937, at Portmellick, St. Margaret's County Dublin, Jane, widow of the late William Greenfield. Sadly missed. "Peace, perfect peace." Interred at Mount Jerome October 21st.

KING—October 21, 1937, at Cronemore, Aughrim, County Wicklow, Sarah (Cissy), second daughter of Esther and the late William J. King. Funeral to Ballinatone to-morrow (Saturday) at 2 p.m.

LUNDY—October 21, 1937, William J. Lundy, Solicitor, of "Mayfield," Zion road, Rathgar, aged 65, dearly-beloved husband of Elizabeth F. Lundy. Funeral from "Mayfield" at 10.15 to-morrow (Saturday) morning to Mount Jerome Cemetery.

WORTHINGTON-EYRE—October 21, 1937, Michael Buttar, only son of Betty and Hedges Worthington-Eyre, Varne House, Sandgate, Kent, aged 3 years. Funeral private.

ANNOUNCEMENTS received late for this Column will be found on Page 6.

ACKNOWLEDGMENT.

SWIFT—Mrs. Swift desires to sincerely thank all those who so kindly sympathised with her in her recent sad bereavement, and trusts this will be accepted by all in grateful acknowledgment.

IN MEMORIAM.

CARRY—In loving memory of Eddie, who died on October 22, 1931. Always remembered.—Eva.

DEANE—In loving memory of Osborne Deane, called to his Heavenly Home on October 22, 1930. "So He giveth His beloved sleep."—12 Cowper road.

MORGAN—In loving remembrance of mother, called Home from Mountmellick on October 21st, 1933. "There is no separation in the realm of love."

NICHOLS, Estbd. 1814.
'Phone 62607.
COMPLETE FUNERAL FURNISHERS,
LOMBARD STREET (WESTLAND ROW).
Coffins, Horse and Motor Funerals, etc.
PRIVATE MORTUARY.

FUNERAL REQUISITES OF EVERY DESCRIPTION.
1832 WALLER, 1937
DENZILLE STREET (Re-named Fenian Street),
MERRION SQUARE.
PRIVATE MORTUARY.
DAIMLER MOTOR HEARSES AND CARS.
'Phone 61275. Wires: "Undertakers, Dublin."

MILLER AND CO., LTD. BRAY
FUNERAL DIRECTORS. Superior Motor Hearses.
'Phone: Bray 117 Wires: "Collier, Bray."

Watsons Wreaths
Telegrams—Quickness, Dublin.
Tel.—44258
WATSON'S,
31 NASSAU STREET
Nurseries, Kiliney.

FARRELL'S
FUNERAL AND CARRIAGE ESTABLISHMENT.
SALOON OR MOTOR HEARSES.
No Agents or Branch Offices. ONLY ADDRESS:
66 MARLBOROUGH ST., DUBLIN. 'Phone—43426.

COALS.
WALLACE BROS., LTD.
PRESENT CITY PRICES.
Per Ton
BEST ORRELL ...50/-
BEST WIGAN.....46/-
BEST NUTS 44/-
BEST KITCHEN....44/-
LESS 2/- PER TON FOR CASH WITH ORDER
All coals screened and free from slack.
COUNTRY PRICES ON APPLICATION.
TURF—ALL QUALITIES AT LOWEST PRICES
23 WESTMORELAND STREET.
STEAM COALS, COKE, STOVE ANTHRACITE.
Telephone 21049. Dublin

ST. PATRICK'S HOSPITAL
(FOR NERVOUS AND MENTAL DISEASES),
JAMES'S STREET, DUBLIN.
This Private Mental Hospital is adapted for the Curative Treatment of all forms of Nervous and Mental Affections.
Situated on the Western outskirts of Dublin in extensive grounds.
Many Patients enter as Voluntary Boarders for periods of Treatment.
Resident Medical Staff. Fully qualified Nurses. An annexe recently built has been equipped to provide Dental, Electro Therapeutical, and Ultra Violet Ray Treatment, etc.
For particulars and terms apply to
RESIDENT MEDICAL SUPERINTENDENT.
'Phone: Dublin 21095-21096.

To-day's
"Irish Times"
on sale at 6.30 p.m.
IN
LONDON
In the following districts:—
EUSTON STATION—Main Booking Hall, or Platforms 13, 14, 15.
RUSSELL SQUARE—Hotel Russell, Library International.
ALDWYCH—Waldorf Hotel.
STRAND—Strand Palace Hotel, Charing Cross Station.
PICCADILLY CIRCUS—Regent Palace Hotel.
OXFORD CIRCUS—Langham Hotel.
MARBLE ARCH—Cumberland Hotel.
VICTORIA STATION—Bookstall.
IRISH TIMES OFFICE, 59 Fleet Street, E.C.
IN OTHER DISTRICTS copies can be obtained to order in a few hours from any of Messrs. W. H. SMITH & SONS' shops or bookstalls. Messrs. Wyman's bookstalls, or from any newsagent. Should any difficulty be experienced please Telephone CENTRAL 4350
(London Office this paper).

MISCELLANEOUS.

EDWARD WATSON, of 10 Duncairn terrace, Bray, County Wicklow, Barrister at Law, Deceased.
All persons having claims against the above Deceased are requested to furnish particulars in writing to the undersigned Solicitors for the Executors.
ROOKE and ROOKE, Solicitors, 6 Merrion Square, Dublin.

FOR Sale, Dictaphone equipment, consisting of one Dictating Machine, two Transcribing Machines, one Shaving Machine, Records and Stand. Address "Z 2314, Dictaphone," this office.

WHEN visiting Kingstown call at McKENNE'S, The Corner Shop, for Tamlese Tea.

JOHN C. PARKES and Sons, Ltd., Coombe, Dublin. Heating Stoves, Oil and Coal. Electric Lamps, Clear and Pearl. Wholesale only.

BOOTH BROS., South King street, carry largest stocks of Bolts, Nuts, and Screws of all descriptions for immediate delivery.

ROCK UNDERWEAR DE LUXE for the Kiddies. SUPREME for make and wear.

DRAMS—Distinctive, light and easy running. Write for Illustrated Price List.—THE BABY CARRIAGE CO., 129 Stephen's Green.

CHINA AND JAPAN.
AS these countries appear prior to recent annexations, folder Map in cover, price 3d., by post 5d., can be had at Head Office, Irish Times, Ltd., Westmoreland street, Dublin.

BROOKS, THOMAS AND CO., LTD., DUBLIN. A Special DEMONSTRATION of the "ESSE" COOKER (heat storage) will be given daily at 3.30 p.m. in our SHOWROOMS.

FIRST Class Tenant Wants to Rent for 5 years, from 1st January, in Rathgar, Rathmines or Pembroke Districts, good Non-Basement House, 3 reception rooms 5 bedrooms. Rent about £160 free. Details, Battersby, 39 Westmoreland street.

FOR Sale in one of the most select Residential Southern Suburbs of Dublin, a Detached Non-Basement Residence of distinctive charm. Beautiful views, secluded garden; convenient to Golf Links, mountain air, every accommodation. All in perfect decorative order and repair. Details, Battersby, 39 Westmoreland street.

FREEHOLD, County Carlow—Non-Basement Residence, 5 reception rooms, 10 bedrooms, modern conveniences; 170 acres excellent land; within 3 miles of Hunting centre. Cheap for quick Sale. Details, Battersby, 39 Westmoreland street.

ANNE LYNCH'S TEAS.

FURNITURE AUCTIONS CONDUCTED.—JAMES H. NORTH & CO., Auctioneers, Grafton street. Established 1829.

WHY GO TO SWITZERLAND?—Spend a Week at the Silver Springs Sports Hotel. Shooting and riding in mountain, valley and glen. Arrange your shooting parties for week-ends there. Telephone: Greystones 110.

GALVANIZED AND METAL RAINWATER GOODS.
GALVANIZED CORRUGATED ROOF LIGHTS. SANDED ROOFING FELT.
HEITON, GEORGE'S QUAY.

FOR immediate Sale, by Private Treaty, old-established Grocery, Wine and Spirit Business (Off Licence). Going Concern. Good class clientele; 20 miles Dublin. Freehold, low valuation. Owner retiring.—C 497, this office.

NORTON'S, 4 HENRY ST. DUBLIN. WEDDING PRESENTS. BEAUTIFUL SELECTION.

COTTAGE to Let, Unfurnished, in Wicklow Mountains, 4 rooms; 1 acre. Golf, tennis, riding, shooting, swimming convenient. Address "Y. 2257, Cottage," this office.

DETACHED Residence as Absolute Sacrifice, in about 4 acres of attractive pleasure grounds. Fully serviced with all modern conveniences, and easily reached by train and 'bus (12 miles from town). Freehold.—Jackson Stops and McCabe, 35 Kildare street.

VALUATIONS OF FURNITURE, HOUSE PROPERTY etc., made for Probate and all purposes. JAMES H. NORTH & CO., Valuers, Grafton street.

SHERWIN WILLIAMS PAINTS.
An Irish made Paint in Dainty Shades. Good body and inexpensive.
THOS DOCKRELL, SONS & CO., LTD., DUBLIN.

TULLAMORE—The "Irish Times," the "Weekly Irish Times" and the "Irish Field" can be had at 7.30 o'clock each morning from Mr. M. F. GORRY, Harbour street.

BROWNE & NOLAN, LTD., THE RICHVIEW PRESS. General & Colour Printers. May we attend to Your Christmas Catalogue?
CLONSKEAGH, DUBLIN

TURVEY HOUSE, CO. DUBLIN, is the Historic Irish Mansion featured in the WEEKLY IRISH TIMES To-day. Price Twopence.

MURTAGH—All bearing this name should see the Irish Family Names page in the "WEEKLY IRISH TIMES" To-day. Price Twopence.

TRIPLE CUT-OFF WIRELESS PLAN. See the "WEEKLY IRISH TIMES" To-day. Price Twopence.

OLD FAVOURITES.
OLD BROWN, OLD GOLDEN.
Abdulla Sherry

SHIPPING.

P. & O. SAILINGS.
REGULAR FREIGHT & PASSENGER SERVICES.
(All vessels may call at any ports on or off the route—and the route and all Sailings are subject to change or deviation with or without notice.)
TO MEDITERRANEAN, EGYPT, INDIA, CEYLON, STRAITS, CHINA, JAPAN, and AUSTRALIA.
Full information from 122 Leadenhall Street, London, E.C. 3; or Local Agents.

NEW ZEALAND LINE.
To New Zealand and through bookings to Australia.
VIA PANAMA CANAL.

*ROTORUA	11,000 tons.	Liverpool	Oct. 23
†RANGITANE	17,000 tons.	London	Nov. 11
‡REMUERA	11,500 tons.	London	Dec. 16

† First Tourist and Tourist "B." *Tourist one class only. ‡ Cabin and Tourist class.

Apply N.Z.S. Co., Ltd., Agents (J. B. Westray & Co., Ltd.), 138 Leadenhall Street, E.C. 3; or Trans-Pacific Passenger Agency (W. L. James), 14 Cockspur Street, S.W. 1.

CANADIAN AUSTRALASIAN LINE
TO NEW ZEALAND AND AUSTRALIA
By any Atlantic Line to Canada or U.S.A.
Thence via VANCOUVER, HONOLULU, FIJI, and AUCKLAND TO SYDNEY.

Niagara	15,415 tons	From Vancouver	Nov. 24
Aorangi	17,500 tons	From Vancouver	Dec. 22
Niagara	13,415 tons	From Vancouver	Jan. 19
Aorangi	17,500 tons	From Vancouver	Feb. 16

Apply the Trans-Pacific Passenger Agency, Ltd (W. L. James, General Manager), 14 Cockspur Street (1st Floor), London, S.W. 1. Tel.: Whitehall 2953; or any office of the Canadian Railways.

MISCELLANEOUS.

SAVE time and trouble and money. A Morris 5 cwt Delivery Van costs only £155, C.P.F. Budget Plan terms extended.—C. A. Britain Ltd., Morris Assembly Works, Portobello, Dublin.

FOR the perfect Car and the most efficient service before and after you purchase, you'll come to the SMITHFIELD MOTOR CO., LTD., SMITHFIELD, DUBLIN. 'Phone 22321 (5 lines). THE LARGEST FORD DEALERS IN THE IRISH FREE STATE.

SUTTONS' COALS
AT SUMMER PRICES
ARE CHEAPER
110 Grafton Street, DUBLIN
'Phone 22330.

SATISFYINGLY—COMPLETE PROPERTY. CONVENIENT TO CITY.
"CASTLEKEVIN,"
ANNAMOE, CO. WICKLOW.
Readily self-supporting. Rent £10. Price £2,375

RUBBER BOOTS
for all outdoor needs
MEN'S WELLINGTONS
Good value in Men's Wellingtons. Dull finished and heavy, with extra strong soles to prevent slipping. Absolutely waterproof and good for long wear. Price per pair 14/6
HIP BOOTS TO MATCH
Special value in hip boots to match. Price per pair 24/6

LACED SHOOTING BOOTS
The perfect boot for Shooting, Coursing and Farming. Laced up to knee. Good value at per pair 30/-
LIGHT-WEIGHT SHOOTING BOOTS
Special light-weight Shooting Boots. Knee length. Tight fitting uppers. Easy to roll up and carry. Per pair ..... flexible 19/6
RIDING BOOTS
Also Riding boots with special narrow leg. Available in black or brown. Price per pair 25/-
SPORTING CARTRIDGES
PRIMAX. GRAND PRIX. ZENITH.
DUBLIN & CORK
Elverys
O'CONNELL ST. & NASSAU ST., DUBLIN.

THE PATRIOTIC ASSURANCE COMPANY, LTD.
CAPITAL FULLY PAID £150,000
Registered and Head Office:
9 COLLEGE GREEN, DUBLIN.
Directors:
LAURENCE W. MARTIN, Esq., Chairman;
THOMAS GEOGHEGAN, Esq., F.C.A., Deputy Chairman;
Rt. Hon. EARL OF WICKLOW,
Major T. D. HALLINAN,
T. C. MACDOUGALD, Esq., Managing Director.
GEO. W. VERDON, Secretary.
HEAD OFFICE.
FIRE, ACCIDENT, WORKMEN'S COMPENSATION, MOTOR, PLATE GLASS, BURGLARY, Etc.
Low Rates of Premium and Prompt and Liberal Settlements of Claims.
Proposal Forms and all information on application to the Company or to Company's Agents.

HOTELS AND HOLIDAY RESORTS.

MARINE HOTEL,
SUTTON, CO. DUBLIN.
FULLY LICENSED.
Desirable Residence, beautifully situated in its own grounds. Hot and cold water. Adjacent to four leading Golf Clubs. First-class Catering.
Terms on application.
A. M. GERAGHTY, Proprietress.
'Phone: Sutton 40.

BRAY HEAD HOTEL, BRAY.
SHELTERED POSITION FACING SEA.
REDUCED TERMS FOR AUTUMN.
EXCELLENT CUISINE AND SERVICE.
LONDON.

LONDON—DEAN HOTEL Oxford st. W. Centre shops theatres. Room, bfk., bath, attendance. Single room 1r 8/6. Double 1r. 16/-; h. and c. water all rooms. Grams "Teldeamko Rath," London.

OSBORNE HOTEL, LONDON—No. 2, and 3 Gordon place, W.C. Capacity 60 guests. Near Northern Terminal Stations and Tavistock square. H. & C. in all rooms. Room, bath and b'fast, 7/- to 8/- (doubles from 13/-). Partial Bd. from 55/- weekly; Full Bd. from 3 guns. J. D. Frame, Sec.

ARUNDEL HOTEL, Arundel Street, Strand, W.C.2. Originally Town House Dukes of Norfolk. 100 Rooms. Redecorated and renovated throughout. Facing Thames and Tube Stations. From 9/6 Bedroom & Breakfast. 'Grams, "Arundelian."
ENGLAND.

TORQUAY TOURAINE HOTEL. 40 Rooms H. and c. Central Heating. Bridge. 2½ to 4 Gns.
BOARDING AND HOTELS.

ROCKFIELD Hotel, Brittas Bay, Wicklow—Reduced terms autumn, winter months; mild climate.

COALS.
P. MURPHY,
DIRECT IMPORTER.
15 D'OLIER STREET.
DOUBLE SCREENED AND HANDPICKED.
AT LOWEST CITY PRICES.
Per Ton
BEST ORRELL 50/-
BEST WIGAN 46/-
WALLSEND SAFFIRE NUTS 45/-
KITCHEN RANGE NUTS 44/-
BEST KITCHEN 44/-
LESS 2/- PER TON FOR CASH WITH ORDER.
LET US SOLVE YOUR FUEL PROBLEMS.
Wires: "Essokelle Dublin."
'Phones: 71738/9, 51911.

To INDIA by ANCHOR LINE from Liverpool
IRELAND'S MOST CONVENIENT ROUTE TO THE EAST.
Luxurious liners from Liverpool to Bombay (or Karachi without extra charge). Moderate fares. Anchor Line catering and service are famous.
For particulars apply to:
ANCHOR LINE LIMITED
1-5 Victoria St., Belfast, or Local Agents

LIVERPOOL
Weekly Irish Times
ON SALE HERE
ON WEDNESDAY AFTERNOON
at the following addresses:—
Messrs. SMITH and Son, Hornby House, Tithebarne St.; Messrs. Wyman's BOOKSTALL, Lime St. Station; Messrs. CONLON and CO., Dawson St.; Messrs. DWYER DOYLE, Irish Depot, 13 Scotland Place.

LOANS BY POST DAILY
To any part of Ireland. With or Without Security. Strictly Private and Confidential
M. BOLAND
68 Charlemont St., Dublin
(Old Established Firm). 'Phone 51725

"IRISH TIMES" BRANCH OFFICE,
6 WILLIAM STREET, LIMERICK.
ADVERTISEMENTS CAN BE HANDED IN FOR INSERTION IN FOLLOWING DAY'S ISSUE.

ALL BEARING THE NAME OF MURTAGH
SHOULD SEE THE
IRISH FAMILY NAMES
FEATURE IN TO-DAY'S
"WEEKLY IRISH TIMES."

Austin
Prospective buyers of new motor cars are respectfully invited to examine the claims of the Austin before coming to a decision.
Lincoln and Nolan, Ltd.,
57/58 Lr. Baggot Street, Dublin.
'Phone 61943-4-5. 'Grams: "Lincolan, Dublin."

MONEY FROM WASTE
Electric Light and Power at Trivial Cost
A leading garage owner writes:—"You will be interested to know how pleased I am with the performance of the engine which you supplied me last year. Its economy is wonderful. Since then I have run the engine on waste oil from car engine sumps—I do not even filter this oil, but simply tip it into the engine service tank, and the engine works cleanly and satisfactorily in every way. I am producing a super-abundance of current for lighting and power at a trivial cost, merely for lubricating oil."

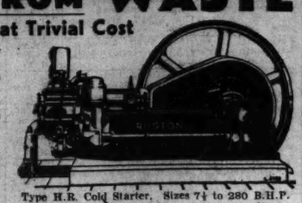

Type H.R. Cold Starter. Sizes 7½ to 280 B.H.P.
You, too, can save your electric light and power bill by installing a Ruston Cold Starting Oil Engine.
Expert engineers ready to report—without charge—on plant most suitable for all requirements.
Illustrated booklet, "Light from Waste," free on request.
RUSTON & HORNSBY, LTD. 190 PEARSE STREET DUBLIN
'Phone: 44644. (Incorporated in England.) Wires: "Rusornby" O'K

8 CYL. £555 TAX £16
PACKARD
"Ask the man who owns one."
McENTAGART BROS., DUKE ST., DUBLIN
6 CYL. £495 TAX £16

VARD'S
LUXURIOUS FURS—KEEN PRICES.
OUR STOCK COMPRISES A VERY FINE SELECTION OF
COATS, FOXES, TIES and CAPES.
See Our Window Display for Exceptional Value Offered.
THE REMODELLING OF FURS A SPECIALITY.
DAVID VARD, LTD.
8 GRAFTON STREET, DUBLIN,
AND 119 PATRICK STREET, CORK.

LEGAL NOTICES.

STATUTORY NOTICE TO CREDITORS.

PATRICK LEHANE, late of 111 Saint Lawrence road, Clontarf, in the City of Dublin, Traveller and Agent, Deceased.

All persons having any claims against the Estate of the above-named Deceased, who died on the 7th June, 1937, are required, on or before 22nd November, 1937, to furnish (in writing) the particulars of such claims to the undersigned Solicitors for the Executors, to whom Probate of the Deceased's Will was granted on 25th September, 1937, forth of the Principal Registry, High Court of Justice, Saorstat Eireann.

And Notice is hereby further given that after the said 22nd November, 1937, the said Executors will proceed to distribute the assets of the deceased, having regard only to such claims of which particulars shall have been delivered.

Dated this 14th day of October, 1937.
A. O'HAGAN and SON, Solicitors,
9 Harcourt Street, Dublin.

IN THE COURT OF THE RAILWAY TRIBUNAL.
THE RAILWAYS ACTS, 1924 TO 1933.

REVIEW OF STANDARD CHARGES AND EXCEPTIONAL CHARGES.

Notice is hereby given that the Court of the Railway Tribunal will sit at the Four Courts, Dublin, at 11 a.m. on Tuesday, the 16th day of November, 1937, to review of Standard Charges and Exceptional Charges of the Great Southern Railways Company, pursuant to the provisions of Section 54 of the Railways Act, 1924, and Section 5 of the Railways Act, 1933.

Notice is further given that the Accounts and Statements relative to such Review lodged with the Railway Tribunal by the said Company may be inspected at the office of the Registrar of the Railway Tribunal, La Touche Bank Buildings, Castle street, Dublin, or at the offices of the said Company at Kingsbridge, Dublin, during office hours. Copies of the said Accounts and Statements lodged by the said Company, price 2s. each, may be obtained on prepayment from Mr. W. H. Morton, General Manager, Kingsbridge Station, Dublin.

Notice is further given that the said Company have applied to the Railway Tribunal for a modification of charges by a general increase of five per cent. or thereabouts.

Any body or person desiring to make any objection or submission relative to the Review must file a notice of their or his objection or submission with the Registrar of the Railway Tribunal on or before the 9th day of November, 1937. Each notice, which should be accompanied by two additional copies, must state concisely the ground or grounds of such objection or submission and must be impressed with a Revenue Fee Stamp for 2s. 6d., or, if sent by post, must be accompanied by a postal order for 2s 6d., payable to the Registrar of the Railway Tribunal.

Dated this 21st day of October, 1937
J. J. BOYLAN, Registrar.
La Touche Bank Buildings,
Castle street, Dublin.

IN THE COURT OF THE RAILWAY RATES TRIBUNAL.
LOCAL GOVERNMENT ACT, 1929—ELEVENTH SCHEDULE,
AND
RAILWAY FREIGHT REBATES ACT, 1936.
1937 REVIEW OF THE OPERATION OF THE RAILWAY FREIGHT REBATES SCHEME,
AND
APPLICATION IN RESPECT OF ADMINISTRATIVE EXPENSES.

NOTICE IS HEREBY GIVEN that the Railway Rates Tribunal will sit at 10.30 a.m. on Wednesday, the 17th November, 1937, in Court "A," Judges' Quadrangle, Royal Courts of Justice, London, W.C.2, to review the operation of the Railway Freight Rebates Scheme for the year ending 30th September, 1937, pursuant to the provisions of Part I. of the Eleventh Schedule to the Local Government Act, 1933, and the Railway Freight Rebates Act, 1936.

Notice is also given that the Railway Companies to which the said scheme applies have filed with the Tribunal an application (1937, No. 597), pursuant to the provisions of Sub-paragraph 1 (a) of Paragraph 5 of the said Part I. of the Eleventh Schedule that in lieu of the sum of one-half of one per cent., as directed by Paragraph 5 (1) (a) of Part I. of the said Eleventh Schedule, there shall be paid out of the Railway Freight Rebates Fund in respect of administrative expenses in respect of the period commencing on the 1st day of October, 1937, and ending on the 30th day of September, 1938, a sum equal to one per cent. of the aggregate of the estimated rate relief of the said companies in respect of that period, such sum to be exclusive of any payment out of the said Fund authorised by the Minister of Transport under the provisions of Sub-section (3) Section 2 of the Railway Freight Rebates Act, 1936, which application will also be heard at the above-mentioned time and place.

Notice is further given that accounts and statements relative to such review have been lodged with the Tribunal. Such accounts and statements, and the aforesaid application, may be inspected at the Office of the Registrar, Bush House, Aldwych, London, W.C.2, at any time during office hours. Copies of the said accounts and statements may be obtained (price 2/6, post free), on prepayment, from the Secretary, the Railway Clearing House, Euston square, London, N.W.1.

Any Railway Company to which the said scheme applies, or representative body of traders interested, which may be desirous of being heard before the Tribunal on the review, must file a notice of such desire, and any person desiring to object to the aforesaid application must file a separate notice of objection at the Office of the Registrar, Bush House, Aldwych, London, W.C.2, on or before Tuesday, the 9th day of November, 1937.

Such notices must be on foolscap size paper, and must state concisely the submission (if any) which is desired to be made, and, in the case of an objection, the nature and grounds thereof. A notice by a representative body of traders must, in addition, contain a statement of the facts upon which such body claims to represent a substantial number of persons interested in any or all of the selected traffics.

Each notice filed must be stamped with an adhesive fee stamp for 2/6 (which can be purchased at the Office of the Tribunal only). If sent by post, each notice must be accompanied by a postal order for 2/6, payable to the Registrar, Railway Rates Tribunal, when a stamp will be affixed at the office. Six additional copies of each notice must be lodged with the original at the Office of the Registrar.

Dated this 21st day of October, 1937.
T. J. D. ATKINSON,
Registrar.

CORK BRANCH OFFICE,
15 COOK STREET.
ADVERTISEMENTS RECEIVED UNTIL 3 p.m. EACH DAY
FOR INSERTION IN NEXT DAY'S ISSUE.
'Phone: Cork 1506. Office Hours: 9 a.m. to 6 p.m.

LOANS BY POST.
Advances Arranged Without Security and Without Interview Daily through the post in strict confidence.
National Finance Co., Ltd.
82 MIDDLE ABBEY STREET, DUBLIN
'Phone 43760.

LEGAL NOTICES.

STATUTORY NOTICE TO CREDITORS.
In the Goods of
ALFRED TRAVERS NEWSOM late of 95 Botanic road, Glasnevin, Dublin, Retired Bank Manager, Deceased.

Notice is hereby given, pursuant to the Statute 22nd and 23rd Victoria, C. 35, that all persons claiming to be creditors, or otherwise having any claim or demand against the estate of the above-named Deceased, who died on the 7th day of July, 1937, at 95 Botanic road, aforesaid, are hereby required on or before the 19th day of November, 1937, to furnish (in writing) the particulars of such claims or demands to the undersigned Solicitor for the Executor of the said Deceased to whom Probate of the Will of the said Deceased was granted forth of the Principal Probate Registry of the High Court of Justice, Saorstat Eireann, on the 19th October, 1937.

And Notice is hereby further given that after the said 19th day of November, 1937, the Executor will proceed to distribute the assets of the said Deceased, having regard only to such claims and demands of which notice shall have been given and particulars furnished as hereby required.

Dated this 20th day of October, 1937.
FRANK J. ALLEN, Solicitor for said Executor, 43 Dame street, Dublin.

Gazette Notice—Adjudication—Public Sittings.—1st SAORSTAT EIREANN.
HIGH COURT OF JUSTICE, IN BANKRUPTCY.
JOHN WOODS, of Farney street, Carrickmacross, in the County of Monaghan, Cattle Dealer, was on the 13th day of October, 1937, adjudged Bankrupt.

PUBLIC SITTINGS will be held before the Court at the Law Courts, Dublin, on Friday, the 12th day of November, 1937, and on Friday, the 26th day of November, 1937, at the hour of eleven o'clock in the forenoon, whereat the Bankrupt is to attend, and to make a full disclosure and discovery of his estate and effects. Creditors may prove their debts, and at the first sitting choose a Creditors' Assignee. At the last sitting the Bankrupt is required to finish his examination.

All persons having in their possession any property of the Bankrupt should deliver it, and all debts due to the Bankrupt should be paid to James J. Doyle, Official Assignee, Law Courts, Dublin, to whom Creditors may forward their Affidavits of Debt.

W. A. T. COBBE, Court and Deputy Registrar.
T. A. W. PUREFOY, Solicitor, 3/4 Foster place, Dublin.

FOR SENDING ABROAD TO FRIENDS the best Irish Paper is the "WEEKLY IRISH TIMES." Price Twopence.

LEGAL NOTICES.

Great care is taken that Advertisements in all parts of this Paper appear Correctly, but no liability is taken for any Error in or Omission of any Advertisement, and the Proprietors Reserve the Right to Omit or Alter any Advertisement, no matter where or by whom accepted.

SCALE OF CHARGES FOR SMALL CLASSIFIED ADVERTISEMENTS
12 Words or under 1/-.
Every Succeeding Word One Penny.
4 Consecutive Insertions FOR Price of 3 When Prepaid.

This Concession does not apply to Advertisements set in display form or placed contrary to our classification.

Box Office address counts as three words if replies are to be called for at Head Office, or if they are to be sent by post or called for at any Branch Office as four words. Postage extra. Replies can be obtained on resentation of ticket between the following hours—Monday to Friday, 9 a.m. to 6.30 p.m.; Saturday, 9 a.m. to 6 p.m. At no other time can letters be given out.

Advertisements not prepaid are charged for at a minimum of 3/ per insertion.

Publication of these Advertisements is not guaranteed on any particular day.

As letters addressed to initials or to Christian or fictitious names at a Post Office will not be dealt with but immediately sent to Dead Letter Office, Advertisers with such addresses will not be inserted.

TRADE AND MATRIMONIAL ADVERTISEMENTS IN THESE COLUMNS 1/- PER LINE.

Money Orders, Notes, ORIGINAL Testimonials or other Documents should not be enclosed with replies to Advertisements.

The Reply Boxes not being intended for Trade Lists, Circulars, Samples, envelopes containing same will not be delivered, and no responsibility is undertaken for accidents, omissions or mistakes.

IRISH TIMES, LTD.,
WESTMORELAND STREET, DUBLIN.
'PHONE 76555.

BRANCH OFFICES:
RATHMINES—Castlewood avenue.
'Phone—Rathmines 21951
BELFAST—58 Donegall street ..... 'Phone 21787
CORK—15 Cook street ..... Cork 1506
LIMERICK—6 William street ..... 'Phone 472
LONDON—89 Fleet street, E.C.4. Central—4350
MANCHESTER—Winter's Buildings, 30 Ann street ..... Blackfriars—6343

IN THE
Weekly Irish Times
NOW ON SALE
PAGES OF IRISH PHOTOGRAPHS
Weddings and Engagements :: Irish Mansion Contents Sale :: U.S. Legation Reception Australian Visitors in Dublin :: Shannon Power Station :: Kerry and Cavan Gaelic Teams.
Historic Irish Mansions—TURVEY HOUSE, COUNTY DUBLIN
Irish Family Names—MURTAGH
Triple Cut-Off Wireless Plan
Early Birds—By Molly Bawn
Association and Gaelic Football
STUDENTS' PAGE - GRANNY'S CORNER, etc.
CROSS-WORD PUZZLE & OTHER COMPETITIONS
ORDER TO-DAY THE
Weekly Irish Times
AT ALL NEWSAGENTS - - Twopence

BROADCASTING—PAGE 4

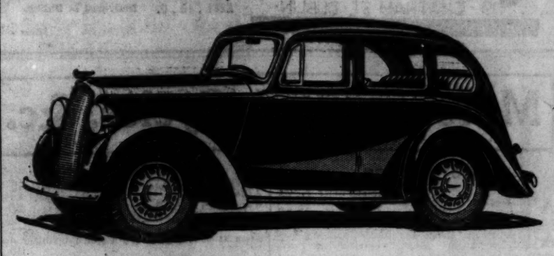

Big Van Service

Can your present transport cope with the Autumn and Christmas Rush? Make certain by getting a Fordson 25 cwt. van. Its extra capacity and extra performance allow bigger rounds in shorter time. See Autocars—the Ford Specialists about a demonstration run without obligation. 'Phone 71791.

Main FORD dealers for 28 years.

AUTOCARS IRELAND LIMITED 19 · CHATHAM ST · DUBLIN

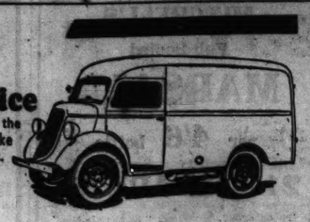

THE FORDSON 25 cwt. VAN (22 h.p.)

Several alternative body proportions to suit your business. Length behind driver 6 ft. 8 ins. to 9 ft. Utmost loading capacity. Light steering, small turning circle, full visibility and swift acceleration make it the perfect van for dense traffic or long distance.

£281 . 10 . 0. Delivered in Dublin.

Janus

Motor Matters, Cycles, &c.

MOTOR CARS.

AUSTIN—Decide to own a dependable Austin, the care free car.—Lincoln and Nolan, Ltd., 57-58 Lr Baggot street, Dublin. Sole Concessionaires. T

A 1936 8 h.p. Morris four door Saloon, very good condition and appearance, equal to new; any expert may examine with pleasure; 'ten anytime.—19 Eaton road, Terenure. 18 E

AUSTIN Twelve Six, 1932, perfect throughout; £60.—Fitzgerald, St. Gatten, Rathfarnham; or 'phone 95823 18 E

ARTHUR A. Sevitt is now prepared to carry out repairs and installation of Philco Car Radio.—Central Radio, Ltd., 204 Rathmines road. 'Phone 92454. 19 X

BABY Ford, taxed and insured, £47 10/-; no offers.—St. Ignatius road, Lower Dorset street.

FOR Sale, Morris 12, 1936, £170.—Mrs. Woods, Whitestown House, Balbriggan 18 E

FOR Sale, 1934 Austin 7, splendid condition, new tyres, taxed to December, 1937, owner driven; seen by appointment.—8 Marine road, Dun Laoghaire, Tel. No. 510 19 F

FORD, 8 h.p., two door, 1934, good order; £45. C 460, this office. 19 F

MORRIS Cowley, 1932, good order, Solex car-buretter; taxed. Apply 595 North Circular road, Dublin. 20 A

ROVER Sports Saloon, cream and black, 1934. Pilot model, overhauled and in perfect order; a fast, smart saloon; price £175. Can be seen and tried.—Earlsfort Garage, Hatch street; W. B. Crawford (Dublin), Ltd. 18 E

SECONDHAND Cars and Commercial Vehicles, large selection and keen prices; cash and easy terms. Interview us first.—Doyle's Motors, Ltd., 16 Bachelor's Walk. T

SINGER 9 h.p. Sports Coupe, taxed to December, four new tyres; excellent order; any trial; £110 or offer.—Lurganare, Strand road, Sutton; or by appointment. 19 F

SEND for complete list of Used Cars at reduced prices. These Cars are overhauled and not merely oiled, greased and cleaned. Genuine makers' parts have been fitted, and most of our Cars are ready for a new life Below.

REPAIRS to any make of car carried out quickly and at reasonable prices. First class work and material. Estimates free.—Huet Motors, Ltd., Lower Mount street, Dublin. 'Phone 61517.

1932 MORRIS Major 13.9 De Luxe Saloon, h.p.m.o.; very good appearance and condition. tyres almost new, excellent starter, battery, lights, sunshine roof, taxed; £48 or nearest for quick sale; owner leaving country.—15 Garville avenue, Rathgar; 'phone, 92128. 21 B

1934 WOLSELEY Hornet Saloon, lovely appearance, p.m.o., good tyres, little used; £75, hire purchase exchanges.—Rear 20 Fitzwilliam place, Lad lane. 19 F

1935 MORRIS Oxford 16 h.p. Saloon, perfect order, taxed and insured; £145.—C 620, this office. 21 F

MOTOR CARS CONTINUED

1936 8 h.p. Ford de Luxe Saloon, perfectly new, mileage 1,500, taxed, extras; £125.—Warren, 45 St. Stephen's Green. 20 A

1936 MORRIS de Luxe, 16 h.p., 6 cyl., English built, hydraulic jacks, perfect order, condition as new; £230.—26 Upper Fitzwilliam street. 20 A

LORRIES, VANS, MOTOR AND STEAM HAULAGE

FORDSON Tractor, on pneumatics, and 4-5 ton Trailer, 4-5 ton Thornycroft, on pneumatics.—McCourt, O'Brien's place, Haddington road. 19 F

ACCESSORIES, TYRES, ETC.

COOK'S for Tyres, Oils and Batteries, largest in Ireland, cash or easy payments; catalogues on application.—Fenian street, Westland Row, Dublin. Telephone, 62618; Branch: Merchant's quay, Cork. T

GARAGE ACCOMMODATION AND REPAIRS

LOCK-UP Garages, suit small workshops, storage, all kinds, from 10/- monthly.—4a Garville Avenue Garage, Rathgar, and Woodstock Garage, Ranelagh. 21 B

BICYCLES.

ASTON Kiddies' Bikes and Trikes, famous since 1898. Prices from £2.10/-, or 7/2 a month. Stevens, "The Cycle King." 8 Aston quay and 244 Rathmines road. T

B.S.A.—The World's Best Value. Any Model can be obtained, with dynamo lighting set, at 10/- deposit.—Kelly's, Bachelor's Walk. T

HERCULES Cycles—10/- secures any Model at Stevens, "The Cycle King," 8 Aston's quay and 244 Rathmines road, Dublin. T

RALEIGH, the All-Steel Bicycle. Any model, complete with dynamo set, for 10/- deposit, at Stevens, "The Cycle King," 8 Aston's quay and 244 Rathmines road, Dublin. T

CHAUFFEURS, MECHANICS.

WANTED.

WANTED, Rathgar neighbourhood, experienced MAN to call once a week and wash and grease car; state references.—C 411, this office. 18 E

DISENGAGED

CHAUFFEUR. Handy Man desires position, private; plain gardening, generally useful; state terms. Address "Z 2168, Chauffeur," this office. 18 E

PREPAID ADVERTISEMENTS

SITUATIONS VACANT.

A BUSINESS Training at Skerry's College, 76 Stephen's Green, qualifies for the best posts. Prospectus free. T

APPRENTICE smart GIRL, Protestant, REQUIRED for Millinery and General Sales, indoor; good opening for suitable candidate; terms on application. Address "Z 2175, Apprentice," this office. 18 E

ARCHITECTURE, surveying, Town Planning—To succeed in any of these callings, apply to the I.C.S. Advisory Dept, for full information, free and without obligation. Before you invest investigate. Write to International Correspondence Schools, Dept. 93 B, Kingsway, London X

ACCOUNTANCY STUDENT WANTED for Manufacturing concern in the city; experience of all books required, also knowledge of shorthand and typewriting; experience in costing an advantage. Reply, giving full details, salary required and enclosing copies of references, C 590, this office. T

BOOT Department.—Wanted, capable MAN to take charge, good window dresser. Address, stating age, religion and experience, enclose copies references (indoor), "Z 2227, Man," this office. 20 A

EXPERIENCED MOTHER'S HELP or NANNIE (R.C.) WANTED to take charge of twins, 6 weeks old; assistance given; comfortable home and every consideration for suitable person. Address, stating age, references, "Z 2218, Help," this office. 20 A

LEADING Insurance Company REQUIRE the services of well educated, gentlemanly YOUTH of good appearance and address. Apply, with full information, to C 589, this office. 21 B

OPPORTUNITY for refined young GENTLEMAN as APPRENTICE (fee), all branches of modern and futuristic portraiture. Apply Manager, Polyfoto Studios, 45/47 Henry street, Dublin. T

PERSONS REQUIRED, spare time occupation. Rates of pay and details, write Melton Manufacturing Co. (Dept. R. 38), Melton road, Leicester. 21 B

THE best and quickest way to a salaried position or to establish your own business. Qualify for the unequalled paying profession of Ladies' Hairdressing and Beauty Culture through the 6 months' course at the Dublin School of Hairdressing. Under the constant supervision of a West End (London) expert. Most up to date equipment and all facilities for practical experience. Moderate fee Write for particulars: Dublin School of Hairdressing, 5 Lower Abbey street, Dublin. 18 F

VERGER REQUIRED, Kildare Cathedral; Pensioner preferred; £42 and house. Copies of testimonials only to Dean of Kildare, Deanery, Kildare. 20 A

WANTED in city manufacturers' office, JUNIOR GIRL CLERK; reply in own handwriting, stating where educated and age. Address "Z 2215, Girl Clerk," this office.

WATCHMAKER WANTED, good all round Man, with own lathe; reply, stating experience, religion and wages expected (outdoor). Address "Z 2211, Watchmaker," this office. 19 E

WANTED immediately, an experienced MAN as BUYER and CHARGE for Gent's Outfitting, Draper and Boots in a Midland town; send replies, with copies of references, etc. Address "Z 2210, Man," this office. 19 A

WANTED, useful and efficient HELP, all duties, modern house, small family adults, near Dublin; state all particulars as to qualifications, age, religion.—C 561, this office. 20 F

WANTED, LADY, for Co. Wexford, as GENERAL HELP and COMPANION; 40; energetic and strong; I.C.; state salary and copies references. Address "Z 2243, Help," this office.

WANTED, experienced HARDWARE ASSISTANT. Address "Z 2248, Assistant," this office. 21 X

WANTED CHAUFFEUR, assist gardes, total abstainer, for Killiney district; two unfurnished rooms if required. Apply, stating whether single or married, experience, age, salary required and copy references, to "Z 2253, Chauffeur," this office. 21 B

WANTED, respectable, well educated, young GIRL (Protestant) to Serve her Time (indoor) in old established Grocery business; fee required.—C 591, this office. 21 B

YOUNG GENTLEMAN, 21 to 25, with some commercial experience, WANTED to train, indoor and outdoor work; this might offer a promising post; state present employment and salary.—C 616, this office.

YOUNG, Protestant LADY HELP for Dublin; good needlewoman; daily might suit. Address "Z 2251, Help," this office.

YOUNG LADY REQUIRED to check and count linen; must be a good needlewoman. Apply Matron, Dr. Steevens's Hospital, Kingsbridge.

HOTELS AND RESTAURANTS, OFFICIALS, SERVANTS, ETC.

POSITIONS VACANT.

YOUNG MALE COOK WANTED for Cafe.—C 611, this office.

EMPLOYMENT WANTED.

EXPERIENCED Lady Bookkeeper, tabular system; or Receptionist; city, suburbs.—C 510, this office. 20 E

HOTEL Learner wishes to hear of vacancy; 18 months' experience, trained to linen, catering and office; wishes change, still engaged.—C 549, this office. 20 E

YOUNG Girl, 12 months' hotel experience, seeks position.—C 617, this office. 21 B

REPRESENTATIVES WANTED.

REPRESENTATIVE WANTED—Gentlemen resident in Dublin, and other important towns in the Free State, are invited to apply for the position; must have fair education; previous experience not essential; age about 40 preferred; permanent, congenial and remunerative occupation. Apply to the Commercial Manager, Northern Area, The Bemrose Colliery, Ltd., Sheffield 20 F

TEA AGENTS REQUIRED by London house with Dublin warehouse. Please write, stating present agencies held (if any) and the ground covered to "Tiptea," c/o Abbott's, Eastcheap, London, E.C.3. 21 F

AGENCIES AND SITUATIONS WANTED.

AGENT, good connection Woollen and Clothing Traders, open for good Agency. Apply C 559, this office. 19 F

LEGAL APPOINTMENTS.

MATRICULATED Court, General Clerk; 9 years' experience, Dublin, disengaged; probates, costs; moderate salary.—C 585, this office.

WANTED for city Solicitor's Office, BOY just leaving school; Protestant.—C 609, this office.

EDUCATION, TUITIONS, ETC.

CATHOLIC Nursery Governess disengaged; fluent French, excellent personal references. Address "Z 2171, Governess," this office 18 E

CONVERSATION in Italian and French young Italian. Write for appointment, Romeo, 25 Harrington street. 20 A

EXPERIENCED Governess (R.C.) disengaged; highly recommended; French, music. Address "Z 2170, Governess," this office. 18 E

SELECT Private Boarding and Day School, near Belfast, under the management of capable, experienced English lady, will have vacancies for two of three young children as Resident Pupils after Xmas; healthy, country environment; motherly care; moderate and inclusive fees.—Box No. 1611, Irish Times Branch Office, Belfast.

TUITIONS—Trinity Entrance, Term, Degree Exams.—Miss Wallace, B.A., Higher Diploma Education, 10 Nassau street. S 22

GOVERNESSES AND TUTORS WANTED.

REQUIRED at once, fully qualified VISITING GOVERNESS for three girls, eldest 16; Protestant.—Mrs. Mackey, Marine Hotel, Skerries. 18 F

TUITION Wanted, English, Mathematics, for backward boy, 13; state terms.—C 527, this office. 20 A

WANTED, Protestant GOVERNESS for two children 5 and 7 (five in holidays), entire charge and teaching; excellent references essential; age preferably over 30; quiet country place, Co. Mayo. Address "Z 2215, Governess," this office. 20 A

YOUNG LADY to look after and teach two little girls, ages 4 and 7; country place; C. of I. preferred; maid kept; kindly; state salary expected. Address "Z 2217, Lady," this office. 20 E

EMPLOYMENT WANTED.

A RELIABLE, Protestant Housekeeper (39) wishes re-engagement; single gentleman; £20; good reference. Address "Z 2247, Housekeeper," this office.

COMPETENT Shorthand Typist disengaged; good experience; salary 35/- weekly.—C 425, this office. 18 E

CASHIER Bookkeeper—Young Lady, at present in important shop, desires change.—C 607, this office. 21 B

DEMESNE Manager or Agent wants engagement, Protestant, single, 45, hardworking, reliable, thoroughly experienced all departments; good accountant; long references. Address "Z 2165, Manager," this office. 18 E

EDUCATED young Lady (B.Mus.), with thorough knowledge of English, French and German, experienced traveller and able to drive car, desires position as Companion to lady.—C 173, this office. 19 F

FULLY qualified, well educated Lady desires post as Shorthand Typist or Secretary.—C 551, this office. 20 E

LADY Housekeeper seeks any responsible post, accustomed running house, staff, child and animal lover; adaptable.—C 628, this office. 21 F

LADY, Shop Assistant, help light housework; indoor; city; Protestant.—C 572, this office.

QUALIFIED Nurse (Protestant), age 36, desires position as Housekeeper to gentleman or matron to school or business firm; Dublin or suburbs preferred. Address "Z 2245, Housekeeper," this office.

RESPECTABLE, settled Girl wound Mind Invalid Lady.—15, Irish Times Branch Office, Baggot street Bridge. 20 A

YOUNG Lady Bookkeeper disengaged; ten years' previous experience.—C 345, this office. 18 E

YOUNG Lady, experienced Shop Assistant, Tobacco, Newspaper; city; recommended.—C 574, this office.

MALE SERVANTS WANTED.

PROTESTANT COUPLE REQUIRED for small place in country; wife care house and do plain cooking, man help generally in house and garden. Reply 7, Salthill Hotel, Monkstown, Co. Dublin. 20 E

WANTED, experienced young BUTLER-VALET, November 1st; hunting establishment; state age, enclose copies references. Address "Z 2230, Butler-Valet," this office. 20 F

WANTED for gentleman's country place, handy young MAN, Protestant; live in; indoor and outdoor work, drive car; send copies references, stating age. Address "Z 2241, Man," this office

STEWARDS AND GARDENERS WANTED.

WANTED, GARDENER; knowledge of growing for market essential. Apply, stating wages, references, to Laragh House, Annamoe, Co. Wicklow. 19 F

MALE SERVANTS DISENGAGED.

BUTLER Valet, experienced, highly recommended; go England. Address "Z 2197, Butler," this office. 19 F

EXPERIENCED Groom, married can train and school hunters, drive motor; well recommended.—T. Leary, Johnstown Castle, Wexford. 18 D

GROOM seeks situation; thoroughly understands hunters; very well recommended.—C 601, this office. 21 F

STEWARDS AND GARDENERS DISENGAGED

GARDENER, thoroughly experienced, flowers, fruit, vegetables and glass; England or Ireland, go anywhere. Address "Z 2239, Gardener," this office. 21 B

PROTESTANT Couple (gentlefolk) require situation, country Caretaking, Gardening, etc.; small wages, unfurnished quarters; interview Dublin. Address "Z 2224, Couple," this office 20 A

YOUTH (19) seeks situation, Garden Boy, gentleman's place, near Dublin.—R O 622, Irish Times Branch Office, Rathmines. 21 B

DOMESTICS WANTED.

DORSET Mental Hospital, Dorchester—MAIDS REQUIRED; wages according to age and experience, with board, lodging and laundry; uniform provided; liberal leave given. Apply to Matron. 19 X

PROTESTANT WIDOW WANTED to care and do plain cooking for small place in country; one with son or daughter who would be able to help in house or garden not objected to. Apply, giving all particulars of reference, wages, etc., C 599, this office. 20 E

WANTED, BETWEENMAID, young, must be good laundress; state wages expected, copies references.—C 482, this office. 19 F

WANTED, WORKING HOUSEKEEPER, good cook, strict cleanliness, early riser, trustworthy; only servant; wages £3 per month; bachelor.—C 542, this office. 20 E

WANTED immediately (England), middle-aged, active WORKING HOUSEKEEPER for sole charge of bachelor's house; fare paid; give all particulars.—C 610, this office. 21 F

WANTED, two GIRLS, 18-22, as GENERAL HELPS; good home, cottages and wages. Apply Mrs. Pettet, Clarendon, Lewisham High road, London, S.E.4. 21 F

YOUNG GIRL WANTED for Morning Work, Mt. Palmerston road district.—R O 621, Irish Times Branch Office, Rathmines.

"IRISH TIMES"

EMPLOYMENT REGISTRY.

NO FEES CHARGED.

HOURS: 10 a.m. to 4 p.m.
Saturdays, 10 a.m. to 1 p.m.

The Matron has several vacancies on her books for recommended unemployed, experienced and untrained. Placed immediately.

31 Westmoreland Street, Dublin

'Phone, 76555.

CONTINUED ON PAGE 14.

MONEY, PARTNERSHIPS, INVESTMENTS, ETC.

ADVANCES on Jewellery, Pianos, Furniture, etc.—Gorman, Pawnbroker, Winetavern street (opposite Four Courts), Dublin. Phone 71900. T

ABOUT Loans—Cash Advanced immediately, £10 upwards, strictly private, with or without security; post dated cheques accepted, bills discounted.—M. Lee, 15 Charlotte street, off Harcourt road, Dublin. Phone 51184. T

CASH Advances, £20 and upwards, without security, private and confidential, to any part of Ireland.—Central Trust, Ltd., 17 Clare street, Dublin. T

CASH Advanced, £10 and upwards, with or without security.—S. Motsovits, 34 Exchequer street, Dublin. T

CASH Advanced, £5 upwards.—F and J. Toohey, 5a Fownes street. 'Phone 21728. 72 26

LOANS Advanced, £10 upwards, with or without security; strictly private.—Commercial Union Loan and Discount Co., 57 Mid. Abbey street. 'Phone 45098. T

LOANS by Post, £25 to £5,000, with or without security.—The Dublin Finance Corporation, Ltd., 6 Westmoreland street, Dublin. 'Phone 21287 Successors to the Southern Irish Trust, Ltd. T

£300 REQUIRED for development by Manufacturing Concern; security given. Particulars, Downes and Ross, 64 Middle Abbey street, Dublin. 20 A

£3,500 TO Lend on the security of good House Property or Head Rents in city or suburbs.—C 564, this office. 20 E

MEDICAL, NURSING AND APPOINTMENTS.

HERBISON HOSPITAL, DORCHESTER.

TRAINING SCHOOL FOR MENTAL NURSING.

PROBATIONER NURSES REQUIRED, age over 18 years, healthy and well educated. Commencing salary £20 a year, rising to £123 on promotion, uniform provided. Small weekly deduction of about 15/6 made for board, lodging, pension contribution, etc. Two days off duty weekly and three weeks annual holiday on full pay are allowed. Lectures, demonstrations and class are given by the medical and nursing staff to enable candidates to pass examinations and become State Registered Nurses.

Apply to MATRON.

ALL the following in variety: Rupture Appliances, 6/-; Abdominal Belts, 8/6; Suspensory Bandages, 2/6; Elastic Hosiery, 10/- per pair, Jock straps, 4/6; Enemas, 4/6; Syringes, 2/6, and Douches, 6/6; catalogues on request.—Dublin Medical Stores, 23 Fownes street. T

BOY, 18 years, Matriculated, desires Apprenticeship to Chemist, Dublin; full particulars.—C 592, this office. 21 F

CHEMIST'S Assistant, unqualified, seeks position, whole or part time, city.—C 534, this office. 20 A

CHEMIST'S Assistant—Qualified Lady, five years' experience, seeks position, city or country. Address "Z 2249, Assistant," this office. 21 F

EXPERIENCED Nurse Attendant, excellent testimonials, care invalid lady, gentleman, nerve or chronic case.—C 405, this office. 18 E

EXPERIENCED Nurse Attendant, refined, cheerful; excellent housekeeper; city, suburbs.—C 573, this office.

NURSE ATTENDANT, young, T.T., for elderly gentleman; £26 yearly.—C 608, this office. 21 F

QUALIFIED Chemist's Assistant (28), seven years' city experience, available immediately for any kind of duty; very highest references.—C 532, this office. 20 E

QUALIFIED Nurse disengaged; day or night duty; terms moderate. Address "Z 2252, Nurse," this office. 21 B

QUALIFIED CHEMIST or DRUGGIST (Lady) REQUIRED to manage Medical Hall; state lowest terms indoor and outdoor (optional), copies of references. Address "Z 2255, Chemist," this office. 21 B

TURVEY House, Co. Dublin, is the Historic Irish Mansion featured in the "weekly Irish Times" to-day. Price two pence. 19 F

TO Let or sell—(1) Part good House in Merrion square, Whole House Fitzwilliam square; (2) also fine House and double garage. Terms, Battersby and Co., Agents, 39 Westmoreland street. 20 A

UNQUALIFIED Assistant desires change; 7 years' experience; salary moderate; engaged; references; liberty. Address "Z 2192, Assistant," this office.

WANTED, for Fairlight Nursing Home, Woodside lane, N. Finchley, London, N.12, 2 Certified MATERNITY NURSES; salary £65, rising. 8 18

WANTED, NURSE ATTENDANT, experienced, trustworthy, for middleaged lady; country; mental.—C 412, this office. 18 E

EDUCATION, TUITIONS, ETC.

ALL professional and University Prelims., Oral and Correspondence. Success lists free.—McGuire's College, Gardiner's row, Dublin. T

COLÁISTE LAIGEAN—SEANCUSAIN AN MHÍNA DHOMHNAIGH, MÁRTA, 1938. PORT CÉIRTEAR I NGACH SNÁTH DÁ LÁN EIREANN—NÓTAÍ, DÍSPEÓIR OIDHE, SEANCUSAIN CHAIDE, FREAGRAÍ SOMPLACA, AIRTHEAGNA, rml. AN CIAR (24 leathanaigh) AGUS SAOI SOLAR AN RÓNAIRE, SEAMUS MAC CATHMAOIL, M.A., 89 CEANNOG DARNELL, DAILE ATA CLIATH. 3 X

MOTORISTS!

Save your money with our Quality Re-treaded Tyres!

- We do not sell new tyres and, therefore, are the real judges of whether your old tyre is fit for re-treading or not.
- All work is handled by our expert factory-trained staff.
- In our exclusive re-treading process the old rubber is stripped from the tyre and new rubber applied.
- Minor repairs to tyres are free of charge when re-treading.

Whether you are the owner of a fleet of "Commercials," or just "running" a Baby for the Summer, running costs must be of great importance to you. In this regard new tyres are an expensive item. That's where our quality re-treading comes in. With our exclusive process those smooth-worn tyres can be restored to their original wearing capacity, and a mileage as good as a new first-grade tyre of similar make guaranteed. In addition, the tyre is finished with a special non-skid tread design. All this, mind you, for HALF THE COST OF A NEW TYRE OF IDENTICAL MANUFACTURE.

IRISH TYRE & RUBBER SERVICE 32-33 Fitzgibbon St., Dublin. (Off Mountjoy Square).

PRINCIPAL: H. N. GALE. 'Phone 43804

I·T·R·S RE-TREADING HALVES TYRE BILLS

FACTS IN FIGURES

This comparison of prices is, perhaps, the most effective way of showing the money you save.

Size	Re-treading	New Tyre
475-19	1 16 3	5 12 6
525-18	2 18 9	3 17 6
32-6 (Truck Type)	3 12 6	8 0 6

Full car and truck price list on application. Please note: We can now re-tread tyres for ALL LIGHT CARS.

Re-treaded Tyres returned CARRIAGE PAID within 48 HOURS to ANY PART OF I.F.S.

£40,000 LEFT TO A PARISH

MEANING OF CLAUSE IN WILL

LEGAL ARGUMENTS CONTINUED

(BEFORE MR. JUSTICE JOHNSTON.)

THE hearing of arguments relating to the construction of the will of Miss Caroline Maria Aylmer, late of Donadea Castle, County Kildare, was continued.

Miss Aylmer, in her will of 10th May, 1938, directed that the income from her residuary estate should be applied by the Representative Body of the Church of Ireland for the benefit of the Donadea parish, and that, in the event of the bequest being rendered inoperative, such residuary estate should be paid to the Archbishop of Dublin, for the time being, of the Church of Ireland.

The value of the residuary estate was said to be close on £40,000.

It was stated that up to 1896 Donadea was a separate parish; that in 1896 it was united with the parish of Kilcock; and that in 1923 that union was dissolved and the parish of Donadea was united with the parish of Clane. The trustees of the will, Herbert Claud Corbally, of Urlingford, Naas, and Allan Aylmer Luxmoore, of Shincliffe, Durham, took out a construction summons for the purpose of having decided by the Court which parish was referred to by Miss Aylmer when she used the words "the Donadea parish," and whether, if the bequest failed, the gift over to the Archbishop of Dublin for the time being took effect.

The defendants in the summons were the Representative Church Body, the Archbishop of Dublin; the Rev. Brian L. Handy, St. Michael's Vicarage, Sallins, representing the parish of Clane and Donadea, and Peter Kidd, Mountarmstrong, Donadea, representing the original parish.

Mr. Newett (instructed by Messrs. William Roche and Sons) appeared for the trustees of the will; Mr. Price, K.C., and Mr. Poole (instructed by Mr. F. J. W. Darley) for the Representative Church Body; Mr. Carson, K.C., and Mr. Matheson (instructed by Messrs. Malcomson and Law), for the Archbishop of Dublin; Mr. Frank FitzGibbon, K.C., and Mr. Maurice C. Walker (instructed by Messrs. Darley, Orpen and McGillycuddy) for the Representative Church Body; Mr. Carson, K.C., and Mr. Matheson (instructed by Messrs. Malcomson and Law), for the Archbishop of Dublin; Mr. Frank FitzGibbon, K.C., and Mr. Maurice C. Walker (instructed by Messrs. Darley, Orpen and McGillycuddy) for the Rev. Brian L. Handy; and Mr. Leonard, K.C., and Mr. Budd (instructed by Messrs. Fetherstonhaugh and Carter) for Peter Kidd.

When the case was opened, Mr. Newett said that the Donadea parish and the new union of Clane and Donadea were claiming the bequest, and the trustees wanted the questions asked in the summons determined by the Court, so that, if the Court determined that the gift took effect, they could hand over the residue to the Representative Church Body to carry out the trust

Mr. Price submitted that the union of parishes did not extinguish the existence of the constituent parish in such a union, and that Donadea was a parish within a union, capable of holding endowments.

Mr. FitzGibbon submitted that the primary meaning of the word parish was the administrative organisation of a particular church in a particular geographical area, and that the bequest was for the benefit of whatever parish organisation contained Donadea for the time being. Whether, if that was so, the organisation could use the money in particular ways was a subsidiary question, and he was not prepared to say that it could use it for the exclusive benefit of Clane, or where the dividing line would come in. It was difficult to say, but it would be a matter of very great inconvenience if the Representative Body, in administering the fund, was compelled to keep income which it had on hand for a united parish, ear-marked so as to see that no expenditure ever was made out of it which did not benefit Donadea exclusively.

JUDGE'S QUESTION

Mr. Justice Johnston—The Representative Church Body cannot send a workman to do repairs; they must do it through the Select Vestry, and if that body, representing a whole, united parish, makes a request for funds for the purposes of the united parish, are the Representative Church Body to make enquiries as to what part of the parish the money is to be paid?

Mr. FitzGibbon—That would be a matter of some practical difficulty, because the practice is that where you get a united parish the endowments of each parish are made available for the whole.

It was the united vestry, continued Mr. FitzGibbon, that now ran the amalgamated parish, including Donadea, and, he submitted, so long as the income directly or indirectly kept the common parish going, it benefited Donadea. If it was conceivable that the money could be devoted to some object which would benefit Clane only, then he would have to admit that that would not be a proper use of the fund.

Mr. Leonard contended that the bequest inured for the benefit of the original parish of Donadea as it existed before its association for administrative purposes with Kilcock or Clane, and said that Donadea parish had continued as a separate ecclesiastical entity from before disestablishment down to the present day. He did not argue that the income of the trust fund was applicable to purposes directly beneficial to the original parish exclusively. He admitted that during any period when the original parish was a constituent parish of a union of parishes the income might be applied to any purpose which was beneficial directly or indirectly to the original parish as a constituent parish of the union.

Mr. Justice Johnston said that it seemed to him that there was really nothing between Mr. Leonard and Mr. FitzGibbon, and would it not be possible, he asked, to arrange a declaration with which he could agree, providing that this money should be used for the united parish so long as Donadea continued in its present position and reserve for the future the question of whether the money was intended for Donadea in the event of any change taking place in the present union of the parishes.

Mr. Leonard said that he thought that there would be no difficulty in agreeing to a formula dealing with the application of the income of the trust during the period of the union, but he saw no reason to postpone consideration of the question of what would happen if the union changed, because he could satisfy the court that this bequest was a gift to Donadea parish, and nothing else. There was no doubt that there was a gift for Donadea, and that the gift took effect, and the moment that Mr. FitzGibbon admitted that the bequest followed Donadea into any union into which it might go, that was an end of the argument, because the only question then was did Miss Aylmer mean that this gift was a gift to the original parish or to the united parish. He suggested that the income might, during the union, be spent for any purpose directly or indirectly beneficial to Donadea as a constituent parish of such union. He would be equally satisfied if the Court said that the applicability of the income was not confined to purposes directly beneficial to Donadea exclusively, but there was no reason why the Court should hold that the gift was not a gift to Donadea parish.

ARCHBISHOP'S VIEW

Mr. Carson said that the Archbishop of Dublin did not wish to appear as taking sides in this matter, but he wished him to convey to the Court his view on it, and that view was entirely in harmony with the view which Mr. Leonard had expressed already. It was important that Donadea parish should continue to exist as a separate parish, but during the union of the two parishes of Clane and Donadea the income should be used for the benefit of the two parishes. The Archbishop wished him to state also that he was anxious that if the parish of Donadea became separated from Clane at any future date, then the income from this fund should inure for the benefit of Donadea.

Mr. Justice Johnston—Everybody is agreeing about that.

Mr. Carson—That is all the Archbishop desires. If your lordship would make an order to that effect, that the funds do follow Donadea, no matter what parish Donadea becomes united with——

Mr. Justice Johnston—And in the meanwhile the money should be used for the joint purposes of the two parishes during the union.

Mr. Leonard—Yes.

Mr. Justice Johnston said that it had occurred to him that he should try to frame a declaration that would meet the arguments of the parties, and have it submitted to them, and, if they agreed to it, he could make the declaration instead of giving a reasoned judgment.

Mr. Carson said that he thought that that was what the parties desired.

All the parties agreeing to Mr. Justice Johnston's suggestion, the matter was allowed to stand until the declaration was drafted and submitted to counsel in the case.

RATES ON SMALL DWELLINGS

DUBLIN MAN'S APPEAL DISMISSED

(BEFORE THE CHIEF JUSTICE, MR. JUSTICE FITZGIBBON, MR. JUSTICE MURNAGHAN, AND MR. JUSTICE GEOGHEGAN.)

The Court dismissed with costs an appeal by Edward O'Neill, Ulverton road, Dalkey, County Dublin, from a judgment of Mr. Justice Meredith in the High Court, in a suit in which Mr. O'Neill was plaintiff and the defendant was Frederick J. Lyons, rate collector of the City of Cork.

The plaintiff's claim originally was for a declaration that sixteen notices served by the rate collector on plaintiff's agent, William McCoy, under the provisions of the Local Government (Rates on Small Dwellings) Act, 1928, were void. The notices sought to restrain William McCoy from parting with £76, the amount of rents collected by him in respect of small dwellings in Cork, the property of the O'Neill estate, so long as certain rates claimed by the Corporation as due on the dwellings, remained unpaid.

When the case came before Mr. Justice Johnston in the High Court, in 1935, the Judge gave liberty to McCoy, who was then a party to the suit, to lodge the £76 in Court, and dismissed him from the suit. The plaintiff thereupon confined his claim to one for the payment out to him of the sum of £76, and this claim was heard by Mr. Justice Meredith, who ordered that an account be taken of the rents collected by William McCoy, and of the rates due on the premises named in the notices, the validity of which was at issue.

The plaintiff appealed against this order on the grounds that the requirement of the 1928 Act had not been complied with, inasmuch as there was no evidence that William McCoy was "owner," within the meaning of the Act, of the dwellings in question; that particulars of the rates had not been furnished to him, as required by the Act; that the form of the notices used was not that authorised by the Act; and that the defendant had failed in a counter-claim for the amount of the money lodged in Court.

The Supreme Court held that the notices in question were properly served on William McCoy, and that the form of the notices was substantially in compliance with the provisions of the 1928 Act.

Mr. H. J. Moloney, K.C., and Mr. Ashley Powell (instructed by Messrs. MacCarthy, Hanrahan and Moloney), appeared for the appellant; and Mr. J. M. FitzGerald, K.C., Mr. R. Brereton Barry, K.C. and Mr. W. O'B. FitzGerald (instructed by Messrs. Barry C. Galvin and Son), for Frederick J. Lyons, the respondent.

Round-the-World Radio

for only 13½ gns.

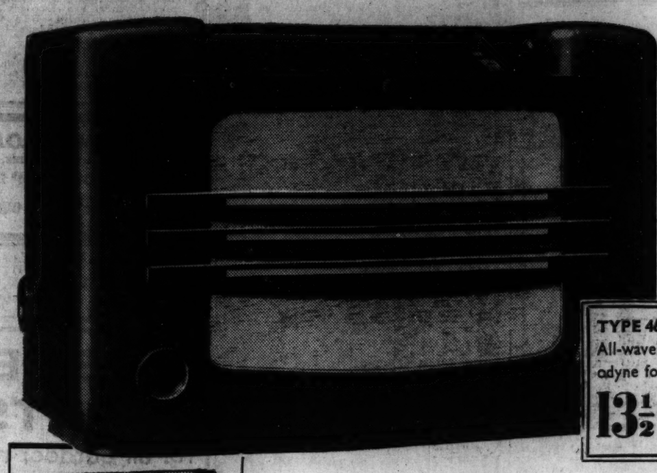

TYPE 461A. 5-valve All-wave Superheterodyne for A.C. mains 13½ GUINEAS or H.P. TERMS

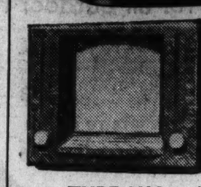

TYPE V6A. All-wave Superheterodyne Receiver for A.C. mains PRICE 10 GUINEAS or H.P. TERMS

Do you know good value when you see it? Then look at the new Philips 461A. It's a 5-valve Superheterodyne giving you world-wide coverage on all three wavebands and it costs you—only 13½ guineas. To make low-priced "New Listening" possible, Philips engineers evolved a brand-new construction principle. For your 13½ guineas you get genuine Philips "New Listening" performance, safeguarded by genuine Philips reliability—the "Invisible Component" of every Philips set. That means that the 461A looks *and sounds* like an expensive set. See and hear that for yourself at your dealer's.

The new Philips range includes four all-mains table models, one battery receiver and a magnificent radiogram. Prices range from 10 gns. to 43 gns. Visit your local Philips dealer and you are sure to find the set best suited to your requirements. All Philips AX models can be used on D.C. mains by fitting Philips Converter Unit—31/6 extra.

IT'S PART OF PHILIPS *"New Listening"*

PHILIPS

RELIABILITY HAS BUILT PHILIPS REPUTATION

★ COUPON ★

To Philips Lamps Ltd., Dept. C.T.89 3 Lower Abbey Street, Dublin. Please send me full details of the Philips "New Listening" receivers.

NAME .....

ADDRESS .....

300A

GET YOUR PHILIPS SET FROM— PIGOTT & CO., LTD.

CORK — 112 GRAFTON STREET, DUBLIN — SLIGO

PHILIPS AT The Gramophone and Radio Stores, JOHNSON'S COURT, GRAFTON ST., DUBLIN

LOOK FOR ELECTRIC SIGN

DUBLIN CIRCUIT COURT

EX-SOLDIER'S HOUSE IN DUBLIN

CASE TO COME INTO HIGH COURT?

(BEFORE JUDGE DAVITT.)

The Irish Sailors' and Soldiers' Land Trust was granted an ejectment order against Mi. Holohan, an ex-Serviceman, in respect of the house, 4 Mayfield terrace, Ballinteer, Dundrum, Co. Dublin.

Mr. E. J. Kelly, K.C., and Mr. Art O'Connor (instructed by Messrs. Reddin and Reddin) appeared for the defendant, and Mr. J. Kelly (instructed by Messrs. J. H. Montgomery and Son) appeared for the Land Trust.

Mr. G. E. Brown, Director of the Land Trust, stated that a case in the High Courts was probable, for the purpose of clearing up the real relations between the Trust and the tenants. One of the questions to be decided was who would be liable for repairs.

Major J. C. Hunt, Inspector of the Trust, said that the defendant had never lived in the house since he took possession in 1933, but Mrs. Holohan and a child had lived there. Holohan went to Liverpool to look for work, and the contention of the Trust was, the witness said, that if a tenant went away he lost his right to the house. At the present time the Trust had 300 names in a selected waiting list for houses.

A stay of execution until December 15th was granted.

POLICEMAN'S PROMISSORY NOTE

INSTALMENT ORDER GRANTED

(BEFORE JUDGE SHANNON.)

Miss Nellie Walsh, Stephen's road, Kilmainham, sued Daniel Joseph Walker, Grosvenor terrace, Dalkey, for £43, being the amount of a promissory note, interest, and costs.

Mr. J. J. O'Connor, solicitor for the defendant, admitted the claim.

In evidence, the defendant said that he was a member of the special branch of the Civic Guards, receiving £3 16s. per week, with a rent allowance of £2 10s. per month. He was married and had one child. The most he could pay was an instalment of 10s. per month.

In reply to Mr. Corbett (instructed by Mr

NEW NOTES ON HOUSEHOLD FAVOURITES

There's that look in your eyes a-gain

- when you see BIRD'S jellies.

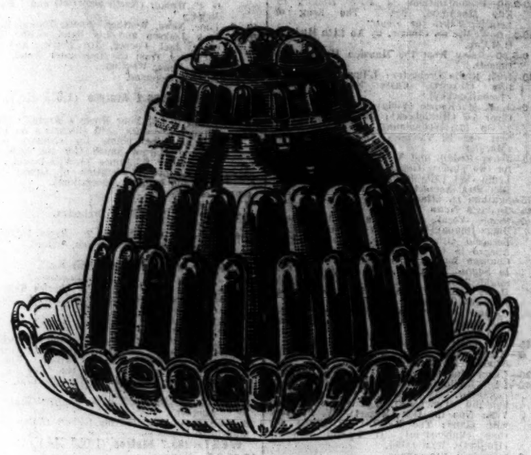

There is no other "just us good" —you can taste the difference. Eleven pure fruit flavours to select from—the price is 4½d. and the name—

BIRD'S JELLIES

MADE BY BIRDS THE CUSTARD PEOPLE

CENTRAL CRIMINAL COURT.

DYING MAN'S STATEMENT READ

WAS SHOT IN BED

RECOGNISED MAN'S VOICE

DRAMATIC EVIDENCE IN MURDER TRIAL

(BEFORE MR. JUSTICE GAVAN DUFFY.)

THE trial of John Hogan (25), farmer, of Donaskeigh, Co. Tipperary, who pleads "not guilty" to a charge of murdering William Hanley (65), a farmer, also of Donaskeigh, entered on its third day of hearing yesterday.

Mr. Martin Maguire, K.C., and Mr. Kevin Haugh (instructed by the Chief State Solicitor) are prosecuting, and Mr. Kingsmill Moore, K.C., and Mr. J. J. Walshe (instructed by Messrs. J. d'Arcy and Co., solicitors (Tipperary), represent the accused man.

Sergeant W. Kelly, Tipperary, who had given evidence on the previous day concerning the arrest of the accused man, was cross-examined by Mr. Kingsmill Moore. In reply to a number of questions he said that with the exception of a footprint found by another guard in the middle of a field adjoining Hogan's house no other marks were discovered, despite the fact that witness had made a detailed search. In going to Hogan's he had approached quietly, and when he peeped through the window he saw the accused man lying on his back in bed. Hogan appeared to be asleep. The accused man showed him the boots he had worn last without any hesitation. They were very wet.

Mr. Kingsmill Moore—They could have been used the previous night for fishing at the river and walking in shallow water?—The wet appeared to have been caused recently.

Did you notice anything else in the cowshed?—Yes, I found a fishing net made of wire (produced).

The witness said that he never had seen anything like the net in his life before. There were sharp edges on it and it would be possible for a person working with it to get scratches on the wrist. The witness said that he found some marks caused by gun shot in the wall of Hanley's bedroom. Their position was such that would suggest that the gun had been fired at random in the air.

FINDS NEAR HOUSE

Sergeant P. Vaughan gave evidence of searching the premises of the Hogan family on August 12. In the cowshed he discovered three pieces of whitish-coloured braid and pieces of old canvas, along with two pieces of barbed wire, one of which had been recently cut. On the following day, in a shed attached to the dwellinghouse, he found a flashlamp without a battery. Subsequently, he tested the lamp with two batteries found by other members of the police, and one of them lit the lamp. On the same day he found parts of a hay kicker, and one of them was of the same length and appearance as the bar found in Hanley's house. He examined all the clothes that he could find in Hogan's house, and found that they were dry. He found also pieces of sacking which bore yellowish brown stains.

In reply to Mr. Kingsmill Moore, the witness agreed that it would not be unusual to find a number of hay kickers of the same make on several farms in a particular locality.

Sergeant Ml. MacEnerney gave evidence of finding three empty cartridge cases in Hogan's house. In a field about 320 yards from Hanley's house he found a footprint, of which he took a cast. On August 14 he found a number of bags sewn together with braid.

FINGER MARKS

Detective Officer Bourke, Tipperary, gave evidence of finding finger marks on the window of the Hanleys' bedroom, which were examined by a fingerprint expert from Dublin. Father Walshe pointed out to witness a bar covered with sacking which was held on by a piece of braid.

Sergeant R. McNamara, fingerprint expert, said that a satisfactory investigation of the marks found on the window could not be made owing to lack of detail.

Detective Sergeant J. Reynolds said that, on the afternoon of August 12, he found a sledge hammer in lands of Hogan's farm standing upright in a bunch of nettles and thistles. It appeared to have been there about twelve or fourteen hours. He examined the cast of footprints and found twelve points of similarity between the cast and the right boot.

FIREARMS CERTIFICATE

Superintendent T. J. O'Sullivan, who is in charge of the area where the occurrence took place, said that on the morning of August 12 he went to Hanley's house, and in consequence of what he heard he continued to Hogan's place. When he arrived he saw Sergeant Kelly and John Hogan. Witness produced a firearms register for the district. It showed that a licence had been issued to John Hogan, Donaskeigh, in respect of a single-barrel shotgun in February last.

Witness said that he brought the accused man to the Tipperary station, and later returned to Hanley's house and carried out an examination there. Mr. and Mrs. Hanley were being attended by Dr. Dowling.

Witness visited William Hanley in St. Joseph's Nursing Home, Tipperary, and was present when a deposition was taken from him there in the presence of the accused man and his solicitor. The deposition was taken at a special court, at which John Hogan was charged with wounding Hanley with intent to murder. In the deposition Hanley said that on the morning of August 12 while in bed with his wife he was wakened by a noise in the room. When he heard the noise he asked what was the matter, and the answer he got was that he was the man they wanted.

STRUCK WITH BAR

"The first thing I got then," proceeded the deposition, "was a strike of a bar on the top of the head. When I spoke, the man said I was the one he wanted. I could not see who spoke. I saw the man in the room and could have him only I got the strike of the bar. I pulled something out of his hand. It was a cord, I think. I saw it afterwards. I gave it to the Guards when they came. I think I felt a gun in the man's hand, and when he fired a shot he said: 'Put up your hands.' I said that surely it was John Hogan that was there, and he wanted to load the gun as he wanted everyone in the house to put up their hands. I went down to the kitchen to get at him, but could not because my leg was stiff. He fired a second shot in the kitchen again; he fired the first shot in the bedroom. That shot struck me there in the side. I also got some of the shot in the right leg."

The deponant said that after the first shot was fired his daughter came up. He did not see what happened when she came up, as he was in the kitchen and it was dark.

"CAME THROUGH WINDOW"

"I was standing up," he continued. "I went out, determined to get after him, and I called my son to try to identify him, as he was masked. I had to get back into bed. After I got into bed the man went out to the yard, but instead of going away he came back to the bedroom window. He put the gun and his arms in through the window and fired a shot. The shot struck me and struck my wife. We were both in bed, I suppose, when the shot struck us. It struck me in the right leg and struck my wife in the left hand. When the man was in the room he had a flashlamp. I do not identify the man who did all this. I will not tell a lie, but I only suppose by his talk that it was John Hogan. I called out and said 'it was John Hogan.' I took the voice to be that of John Hogan. I did not notice how he was dressed. He had a mask on his face and I saw it was a single-barrelled shotgun he had. I did not see the weapon he struck me with."

The deposition stated that Hanley never at any time saw but the one man. There was only the one man in the room and in the kitchen afterwards. The accused man was a son of a neighbouring farmer—John Hogan, senior—whose land adjoined his. There was some trouble between the two families on account of a boundary fence. There had been legal proceedings. There was no relation between his family and the Hogans so far as he knew.

"It was 4 a.m. in the morning," he continued, "when all was over. I heard the clock strike."

THE ARREST

The witness said that on the death of Hanley he arrested John Hogan at Tipperary Barracks on August 16. When charged and cautioned he replied: "I won't say anything."

Superintendent D. Stapleton, Gardai ballistic expert, said that on August 12 he received from Sergeant Kelly a single-barrelled breech-loading gun which was in good serviceable condition, the trigger pull being normal at six pounds. He also received a number of spent cartridges for examination. All of them were of .12 bore type, and could be fired from the gun. Tests which he carried out showed that the two empty cartridges found in Hanley's bedroom and that found in the kitchen were fired by the gun produced. Witness examined a number of pellets found in the body of Hanley, which belonged to a number five cartridge.

Cross-examined by Mr. Kingsmill Moore, Superintendent Stapleton said that about 45,000 guns of the type submitted were produced annually since 1896. There were thousands of them in use all over Ireland. Every striker in all the guns of this make had individual characteristics. If nine successive shots were fired from the one gun the impressions on the cartridge cap would be the same.

The case for the prosecution having concluded, the Court adjourned until to-day at 10.30 a.m.

JACOB'S Fig Roll

DELICIOUS & TASTY

ORDINARY & SEEDLESS

Of Interest to Women

IN SATIN VELOUR.—Two Reslaw models in satin velour. Left: A cap which shows the new forward movement. Right: A toque sharply turned up from the forehead, with pleats on left side.

TENDER TOES

ARE YOUR SHOES YOUR FRIENDS?

AN army may, as Napoleon said (or was it Hannibal?), march on its stomach. But I know I march on my two feet. The march, however, soon becomes a shamble or a hop, or a kind of agonising toe-dance, if my shoes are not really comfortable. Observation has made me aware that I am not alone in this peculiarity.

Apart from buying the right kind of shoes for the kind of walking you intend to do, there are various tips for securing a friendly understanding in your shoes. But before I go on to these tips may I remind you that for anything more than walking on and off trams or motors very high heels are not comfortable, and they make most women walk in a fashion it would be flattering to compare to the gait of a duck. In the matter of fastenings, comfort to some extent depends on the shape of your instep—if you have a high instep beware of strap fastenings; if your heel has rather a straight line at the back, laced shoes are likely to stay put more comfortably.

TENDER TOES

If your toes are tender across the top do, I beseech you, make sure when buying "good strong shoes" that there is not a seam over the tender part. Seams that seem (sorry!) quite pliable in the shop often develop implacable rigidity on the street. The only wise thing when this happens is to abandon the shoes unless the shoemaker can really soften the seams. Otherwise you will undoubtedly lay up trouble for yourself in the near future as well as in old age—rheumatism attacks weak spots first! The same warning applies with equal force to buyers of shoes that press persistently on the large joint of the big toe. I have known economical women, who refused to part with such instruments of torture, to be obliged in the end to have an operation to restore shape and mobility to the injured joint.

Now, supposing you have shoes that fit comfortably they will not continue to be comfortable unless you take care of them. They must be either on your foot or on shoe trees, otherwise they will wrinkle across the toes and get loose just below the ankle—both unsightly and uncomfortable effects.

Next, no shoe will be comfortable if you let one side of the heel get noticeably worn down. If you are, like me, one of the unlucky people who wear heels down rapidly at one side, get an insertion of rubber to circumvent the wear. It can be easily renewed when worn, and, in any case, does not wear out nearly so quickly as leather. You may be the more moved to this wisdom if you realise that a down-at-heel woman looks down-at-heel from head to foot.

CARE OF SHOES

Finally, both for comfort and for appearance, see that your shoe leather is kept supple. Patent leather shoes and strong shoes for golf, "hiking," and such enterprises are the most liable to become hard and unyielding.

Patent leather shoes should never be put close to the fire, but should always be slightly warmed before they go on your feet; gentle heat causes the leather to expand without cracking, whereas too much heat stiffens the enamel. An occasional oil bath helps patent shoes to wear better—stand the shoes overnight in a shallow tray with enough olive oil to soak the soles well. The oil will work into the uppers a little, and so much the better; rub on a little more in the morning; leave for an hour or two, then wipe off superfluous oil and rub with a soft rag moistened with vinegar. Then use the cream polish.

No shoes will keep supple if they are not given regular polishing, whether muddy or not. A good polish actually feeds the leather. But, of course, stiffness most often comes from getting shoes thoroughly wet and then drying them the wrong way. If they get wet put them on trees, and dry them in a current of warm air, but not beside the fire. If the leather is dark it is a good plan to give it a dressing of mutton fat while wet: first clean off all mud with a wet cloth, then apply the fat liberally. The process of drying will draw the grease right through the leather, rendering it at once soft and waterproof.

Now for one or two hints concerned solely with the appearance of shoes. Often brown shoes get stained and discoloured. Try painting them with iodine, letting them dry overnight, and then polishing in the usual way. If this seems too drastic a treatment (for it usually darkens the leather), try sponging the shoes with a little warm milk, in which a small piece of washing soda has been dissolved.

When, however, brown shoes have become almost black owing to the caking of wax polishes on the surface, you must give them a drastic rubbing with a rag moistened in petrol (not near a fire or someone with a cigarette, try the garden). When the petrol dries off in a current of air polish as usual.

A GOOD TIP

A good tip for a wet day, if you have leather soles, is to give them a rapid brush over with a little polish—not enough to stay on the surface and make them slippy, but enough to soak in and make the leather waterproof. Also, the leakiest part of a shoe, and the most neglected, is the join between sole and upper. See that this gets filled with polish now and then. Work the polish well in (an old toothbrush is handy) before brushing it out again.

AILEEN.

THIS WEEK'S RECIPE

MILANESE SOUFFLE

½ Pint raspberry or strawberry jelly, 2 lemons, 3 eggs, 4 ozs. sugar, ½ oz. gelatine, 1 small tin unsweetened, condensed milk, whipped cream, and a few chopped pistachio nuts to decorate.

Pour a layer of jelly into the bottom of a mould and allow to set. Remove the egg yolks from the whites and whisk the yolks with the sugar and the grated rind and juice of the lemons over a pan of hot water, until thick and creamy. Allow to cool. Whip the condensed milk slightly and fold in the egg and lemon mixture. Whisk the whites to a very stiff froth and add the egg and lemon mixture gradually, a dessertspoonful at a time, beating well between each addition to keep the mixture stiff. Dissolve the gelatine in a very little hot water and stir this into the mixture. Be sure to mix the gelatine very thoroughly into the mixture, or it will set unevenly. When set, dip the mould into warm water for a minute to loosen the contents. Turn out and decorate with whipped cream and pistachio nuts.

Next Week: Blackberry Sponge.

AUTUMN SILHOUETTE

FOUNDATIONS FOR EVENING WEAR

FROM OUR PARIS CORRESPONDENT.

THE Paris autumn openings are showing silhouette influence in a big way, and there are also a host of new ideas that are going to make you sit up and stare. The mode, as shown in these autumn styles, is a reckless daring thing, a creature of extravagance and amusing whims. Fashion slits her long skirts, showing unexpected and intriguing glimpse of her slender ankles; she veils her corsage with mock modesty, and exposes a natural waistline, or else she covers the nape of her neck in order to show off the white beauty of shoulders and throat.

The capricious creature is not quite sure what she wants to do with her silhouette. She knows that her new *rôle* of semi-mysterious charmer does not allow her to outline her body with bold strokes, and yet she will not hide her pure, perfect line with heavy folds of obliterating width. And so she plays with volume, pressing materials close to her waist and hips, pushing them out in graceful fullness around her feet and shoulders. There is wisdom in her wiles, for her curving slimness stands out in sharp contrast to the width above and below. The *robe-de-style* full, below a small tight bodice, is her newest evening dress. And this she wears when she is tired of playing the siren in slashed drapery.

INTERESTING DETAILS

Interesting details abound in the fashions this season, and they bear testimony to the creative imagination of the designers. Pockets, shaped like purses, umbrellas, gloves, tortoishell handbags and folding hats, are all details of note. The umbrellas are small and in every colour imaginable, the gloves are usually made with gauntlets for day wear and discreetly match the costume you are wearing.

The new sleeves will face the world squarely, but without blustering bravado. They will be slightly padded, and sleeve tops may be treated with discreet fullness, but otherwise the upper part of the silhouette will be inconspicuous and unassuming.

NEW IDEAS

Just when the slightly jaded fashion experts decide that prints have outlived all good reason, along comes this season's super-collection of new ideas, and we all take a good breath and start raving anew. Black, or any dark-coloured background, provides the perfect contrast for the loveliest of floral designs ever printed. There are huge tropic blossoms for the best of the party clothes, wide-spaced nosegays for afternoon models, and a grand assortment of Paisleys, old mellow Persian patterns, and the more flamboyant peasant effects—complete to the wild magentas, the weird greens, and the blues. Watery, blurred designs of exotic colouring, or bands of big, bold flowers and bigger leaves, are other finds—with the absurdly funny ideas in figures and fancy fruit and vegetables, and the oddities in pins, tags and mottoes being used for the interesting daytime clothes. When these begin to pall, try the gypsy stripes, or the outsize dots and dashes. It's all in fun, anyway!

FOUNDATION GARMENTS

Have you ever gone to a party where you got stuck in one of those chairs that seem to swallow you up for good and all, and, because the effort of getting up and down was just too much, you stayed and stuck? Sitting in one position all the evening, like a bump or a log, is not going to make a belle out of you. You must keep in circulation, move around, be animated, be charming—and you just can't do it if your foundation garment isn't right or you're badly corseted.

The foundation garment for evening wear must be perfect, and it must be supple. To be right it must have that uncorseted effect, and must allow the greatest possible freedom of movement.

Dancing is another problem. Most of us, unfortunately, need some help to achieve that long, slithery look in a dance frock. But we mustn't appear stiff. Your figure shows up more in dancing than in any other activity. You don't want to look as stiff as a ramrod in your partner's arms, do you? And there is not only the matter of appearance to consider. One's disposition is immensely important to one's charm. If you're uncomfortable, you won't, I'll be bound, be a pleasant companion. There's nothing more annoying than constant discomfort caused by any kind of pressure. If your corset is too tight, if the bones dig into you, if it cuts into your thighs, if it restrains your legs, so that you can't make a proper step, but mince along when you're in a hurry, if you're aware of it every minute of the day, the effect will tell.

MILLINERY

Amusing hats are being shown this season—hats that women find amusing, and which are the very sort they want to brighten up their new wardrobes. Delightful is a new "George Washington" with the wig-bow at the back, as if holding in the curls, but in reality holding down the dip of a red knotted straw, alternating with rows of cornflowers worked on coarse white net. New béret shapes are being shown in wide, very flat cones of Indo-Chinese inspiration, hexagonal and lozenged, and the capelines with square brims of geometrical architecture. In spite of the commonplace of the rounded effects being banished in the greater part of the new models, it remains harmonious and becoming. The god of geometry has this time become a goddess, adding grace to the exactitude of measurement and proportion. These original and charming hats are sometimes brightened by a metallic effect, or fluttering feathers and gay flowers.

Brilliant taffetas in loveliest shades make stitched hats with dashing crowns sloped narrower at the top, and brims tilted down over the face, although with an upward side trend. The little restaurant hats in stitched black taffetas are very smart. They are sometimes trimmed with bobbing lilies-of-the-valley, or a quaint assortment of straight, black ostrich and bright flowers. A glorified American sailor shape in gros-grain, worn by a well-known French actress at the Daunan Theatre, was trimmed with saucy green ribbons, and in another act she wore a wavy straw fluted like the curls on an English judge's wig and veiled fashionably, very unlike the headgear of a judge in any country.

BUY NOW

OLYMPIC PORK SAUSAGES AND PUDDINGS

THE DELICIOUS WAY TO ECONOMY!

It's the saving you make on good food that takes the sting out of the cost of living.

You can cut down your meat bill to less than half if you buy it in this delicious sausage form. Only the purest tested meat is used in the making of "Olympics"—and they contain all the nourishment of a large joint. Try them once—and they become a good habit.

OLYMPIC PORK SAUSAGES.

MADE BY CORK FARMERS' UNION ABATTOIR AND MARKETING, LTD.

DEMONSTRATION

of the ESSE COOKER

This is an outstanding cooking event and should not be missed. Continuous burning, ensuring perfectly cooked food at a surprisingly low fuel cost, the ESSE is the Cooker OF TO-DAY—AND TO-MORROW. See the Demonstration from

19th OCT. to 29th OCT. (Except Sat.)

DAILY AT 3.30 p.m.

BROOKS THOMAS AND CO., LIMITED,

4 SACKVILLE PLACE, DUBLIN. TEL. 71841.

TRIBUNAL JUDGE PAYS TRIBUTE

THE LATE MR. JOHN MACDONALD

When the sitting of the Railway Tribunal opened in the Four Courts, Dublin, yesterday, the Chairman, Judge O'Brien, said that he desired to pay a tribute of respect to the memory of Mr. John MacDonald, who, as solicitor for the Great Southern Railways Company, had been very frequently engaged in the proceedings of the Tribunal. Mr. MacDonald, he said, was a man possessing the highest gifts of head and heart, a distinguished member of his profession, and a lovable personality. The Great Southern Railways Company, the great corporation whose legal affairs he had so successfully guided for some years past, must be acutely sensible of the loss they had sustained. The Court, too, mourned his death, for he was at all times a valuable asset, with his worthy contributions of knowledge and co-operation, and, above all, in the complete reliance which could be placed in his ideal sense of honour and trust. Speaking for himself, Judge O'Brien said that the passing of Mr. MacDonald was a personal loss.

Mr. E. J. Phelps, K.C., on behalf of the Great Southern Railways Co. and the members of the staff, said that Mr. MacDonald always had been of the greatest assistance in the various dealings with the G.S.R. Company, and he had left behind him a splendid memorial of service.

Mr. John O'Brien, representing the Department of Industry and Commerce, said that all who had the pleasure of being associated with the late Mr. MacDonald fully recognised his outstanding ability and great personal qualities.

The Tribunal then took up the consideration of lists of new exceptional rates more than 40 per cent. below the standard granted by the Great Southern Railways Company.

Mr. T. F. Brazil, chief rates clerk, G.S.R., in evidence, said that the several commodities, including grain, bacon and hams, cement, sugar, which were specified in the lists of exceptional rates, were not capable of bearing the ordinary rates and charges, and it was in the public interest that relief be granted by modifying the lists of rates before the Court.

The lists of exceptional rates, subject to certain amendments, were sanctioned by the Court.

Mr. P. Breathnach represented the Department of Agriculture.

Mr. John O'Brien represented the Department of Industry and Commerce.

Mr. P. J. Floyd, traffic manager, G.S. Rlys. Co., also attended, and the company was represented by Mr. Joseph Healy.

HAVE YOU TRIED

the PEAS which are always sweet and tender . . .

Batchelor's Peas

IRISH CANNED

If you have NOT tried them there is a treat in store for you.

Canned in Dublin by Batchelor & Co. (Ireland) Ltd.

K.A.A.

Winter is coming

Start your child on VIROL now!

So often children find October a turning point. The changeable sunless weather quickly undermines their summer vitality. What children need just now is Virol, the great building up food that increases vitality and resistance to infections. Put *your* child on Virol now and he will find it much easier to hold on to his summer health. Keep him on Virol and you will be giving him the surest of defences against winter illness—a Virol constitution.

In Jars 1/6 & 3/6; Family Jar 15/-.

Virol Ltd., London, W.4.

IRISHMAN'S DIARY

The Jubilee of Esperanto : Voroshilov in Danger : New Methods in the Ballroom : Sweeps a la Mode : The Missing Word

The Invincibles

Ecce iterum Crispinus! The Abbey Theatre play on the Invincibles has inspired two of my paragraphs this week already, and now, at the risk of boring readers, I subjoin a third.

It happened that one of the very few branches of the Invincibles outside Dublin was situated in Westmeath, and this particular branch, for some unholy reason, sought to murder Colonel Lyster Smythe, of Barbara Villa, Drumcree. The assassins lay in ambush for him one Sunday on his return from the church at Collinstown. They failed to shoot him, but shot his wife, who was accompanying him.

They were brought to trial, and the counsel for their defence was one Edward Carson, a young barrister, then at the outset of his career.

This is described as Carson's first and last appearance on the Nationalist side. The story is told in the first volume of Edward Marjoribanks's "Life."

Bad News for Voroshilov

I look with pleasure to the appearance of a new book by Dennis Wheatley. Dennis Wheatley, as pretty well everyone knows, is a novelist, but this latest book of his is a biography of Voroshilov, the present head of the Soviet forces, and the man who did more than anybody else, with the possible exception of the recently liquidated Tuchachevsky, to roll back the armies of half the world from the incipient Red Republic.

What worries me is the effect that this book must have in Russia. Mr. Wheatley's works are certainly read there. A sketch-map, indeed, published with his books shows that there are very few countries into whose language his writings have not been translated.

Now the author is a fervent admirer of Voroshilov, and I shudder to think of Stalin's feelings when this eulogy of one of his marshals comes under his notice. If recent events in Russia are any guide, it will not be long before Voroshilov follows his comrade Tuchachevsky into liquidation. Stalin does not seem to like rivals, whether they are his friends or not.

Esperanto's Jubilee

In 1887 Dr. Zamenhof published his book entitled "International Language: Introduction and Full Text-book." On the title-page of the book he called himself "Dr. Esperanto," and, as his new language was referred to as "the language of Esperanto," if speedily achieved the inventor's pseudonym for itself.

This year groups in all countries have been celebrating the Golden Jubilee of Esperanto, and a great Universal Congress was held at Warsaw a few months ago to mark the event. The Jubilee has been officially recognised by many Governments, and the Government of Brazil has issued a special postage stamp to mark the important place that Esperanto holds in the world. The stamp is printed in green, exhibiting a terrestrial globe with a girdle bearing the words, "Ora Jubileo de Esperanto."

The inventor of Esperanto, Dr. Lazarus Ludovic Zamenhof, was a Russian oculist, who was born in 1859 and died in 1917. In recognition of his work for international peace and amity through his new language he was decorated by the Governments of France and Spain.

The Earl of MacDuff

To the young Earl of MacDuff belongs the credit for an innovation in ballroom practice. He is trying his new tactics out in London, but they probably will cross to Dublin, being what it is, in due time.

He wishes, apparently, to deal a blow to the rigid "party system" of modern ballrooms. At present all members of a party keep themselves rigidly aloof from every other party, and only dance with one another. He holds that, to make for greater matinées, they shall be free to dance with anybody in the room whom they know.

Lord MacDuff is the son of Prince and Princess Arthur of Connaught, and in the fulness of time will inherit the Connaught title. He is no "carpet lord," as might be deduced unwisely from his interest in dancing, but a fine, strapping fellow who can take off his coat and shoe a horse at need. He is well known in the hunting fields of Leicestershire, and hopes, I hear, to get some hunting here this season.

Enterprising Sweeps

A friend who lives in the suburbs tells me that the other morning two smart young men arrived to sweep the chimneys in her house.

Both wore Army tunics. They explained that military jackets were ideal for the job: they buttoned right up to the neck; they were cheap and comfortable, and they lasted a long time.

But what surprised my informant was the fact that these two tradesmen drove up to the door in a well-kept baby motor car.

They told her that Dublin is now such an extensive city that a car is absolutely essential for the efficient performance of their work.

They supply their customers with printed cards, and appointments are made by post. This is a much better system than walking or cycling up and down a suburban road shouting: "Sweep! Sweep! Sweep!"

Brainstorms?

Twice, one day this week, I wondered if something had gone wrong with me.

In the afternoon I was walking in the vicinity of Ticknock. In a field close beside the road stood a cow, and on the cow's back a magpie was walking up and down in a perfectly unconcerned fashion. Every now and then the cow would heave her face round to scratch her shoulder, whereupon the magpie would move a few inches further back.

About 9 o'clock in the evening I stood outside this office, in Westmoreland street, when the strains of the pipes met my ears. To right and to left I looked, but not a sign was there of any piper. I looked across the road: still no piper.

And then I looked upwards, to where, in the front of the top deck of a tram, was a small group of pipers, piping.

The Missing Word

Against a wall in what was politically a "no man's land" reclined a Belfast man who had been supping and sipping rather well, and a passing policeman heard him say "To hell with——"

The policeman stopped, took out notebook and pencil, and waited for the sentiment to be rounded off.

Once again the "drunk" said "To hell with——" and stopped.

The policeman peered at him. He peered at the policeman. Again he said "To hell with——"

"Go on," said the policeman, "to hell with who?"

"To hell with—— No! It would be too expensive to tell you."

QUIDNUNC.

ECHOES OF THE TOWN

The Chief Secretary's Lodge : Old Dublin at the Abbey : Bridge Hostesses : Miss Eileen Blandford : Dublin Literary Society's Season : Miss Elizabeth Bowen

BY KITTY CLIVE

THE Chief Secretary's Lodge in the Phœnix Park, where the United States Minister and Mrs. John Cudahy held their first reception on Monday night last, could provide an interesting chapter of as yet unwritten history. Since the Lodge was taken over by the State in 1782 it was occupied by the various Chief Secretaries, many of them sympathetic statesmen who came from London full of ambition to help Ireland, and who, invariably, left disillusioned. The Lodge, with its beautiful situation and lovely views, was built, I believe, by Johnson, who was the Chief Surveyor to the Irish Government. The Viceregal Lodge is an older building, but was reconstructed by Johnson. The United States Government, being the first to send a representative to Ireland after the Anglo-Irish Treaty, was given choice of headquarters, but the lease expires in January, when it is believed it will be the residence of the new President.

Crowded First Night

Monday last saw a crowded first night, as usual, at the Abbey Theatre, but I

MISS E. BLANDFORD. PROF. MAGENNIS.

noticed that it was not the *habitués*, but many old Dubliners, some of whom remembered the sensational events—the release from prison of Parnell, and the Phœnix Park murders—who made up the audience at the new play by Mr. Frank O'Connor and Mr. Hugh Hunt. They talked in groups in the *foyer*, and told stories of incidents and people of which the younger generation knew little. The thrills which each act brought, and the interest which the play holds, were spoiled for many by the singing of the hymn at the close. This staged community singing of a religious hymn, followed by the "Heart Bowed Down," introduced an artificial note, as well as some resentment, which many felt at using the hymn for theatrical effect. The wish that the close of the play might be changed in further productions was expressed by some.

Dublin Literary Society

Last week Professor William Magennis, President of the Dublin Literary Society, held the annual "At Home" to open the winter season. Professor Magennis is aiming at reviving the old National Literary Society, which formed such an interesting part of Dublin social and artistic life in the past. Many people did not think this was possible, for the National Literary Society was the foundation of so much that has now been dispersed. From the National Literary Society the dramatists went to the Abbey and brought the literary following, including the Secretary, Mr. Henderson, who held the dual post for both institutions. But now the Dublin Literary Society is drawing members and select audiences, and the informality of the gathering adds interest to the meetings. To-night Mr. Lennox Robinson will discuss the Irish books of the year, and members will criticise and approve as they please. This freedom of expression is the charm of the Society, and often brings forth critics of value, which adds considerably to the meetings of the Society

The Bridge Party

The vogue of the bridge party has not lessened, and already the bridge hostess is busy arranging her "date" to entertain her friends. Last week there were two big functions, which were most enjoyable. Mrs. Connor entertained her friends at Rose's Hotel and Mrs. Kilkelly at the Gresham. Mrs. Connor, who is the widow of the late Judge Connor, was a well-known hostess of some years ago, better known as Mrs. "Dickey" Dowse, the widow of Mr. Richard Dowse, a son of the late Chief Baron Dowse. Mr. Dowse was one of the organisers of the great society charity balls held at the Rotunda in the closing days of the late *régime*. They were important events in social Dublin, and vied with State functions in elegance and fashion. Mrs. Kilkelly, who had a most successful bridge party at the Gresham, is the sister of the late George Moore and the heir to the Irish novelist's estate. Dublin has its many groups who take their pleasures in their own way, and the bridge circles are by no means the smallest.

Miss Eileen Blandford

I think Miss Eileen Blandford is one of the most untiring workers in any movement she undertakes, and she has made a great success of the workroom of the St. John Ambulance Brigade And yet she is appealing for more workers, for the output of 20,000 garments for distribution among the organisations in the city since she started the idea of helping the St. Vincent de Paul Society and the St. Patrick and St. Lawrence Nurses does not satisfy her. She tells me modestly that the assistance she receives from three hundred business girls who give willingly their time to this social service has made the workroom an invaluable help during the winter season. Miss Blandford, who is a County Meath woman, is secretary of the Brigade. She decided at Mrs. Heany's suggestion to open a workroom and supply the materials for making garments for the needy. She is in touch with those who know the misery and sufferings of the poor people, and it is through these organisations that the St. John Ambulance works. And she expects a number of new volunteers as the result of her recent appeal.

Miss Elizabeth Bowen

I hear that Miss Elizabeth Bowen, who was recently elected to the Irish Academy of Letters, has a very large following of readers in the United States. Indeed, during the summer months she entertains at Bowenscourt many visitors from across the Atlantic. Miss Bowen is the only child of the late Henry Cole Bowen, of Bowenscourt, County Cork, and married Mr. Alan Cameron, a grandson of Sir Charles Landon, the famous architect, who holds an important position with the B.B.C. The Bowens are of old Cromwellian stock. It was said that Colonel Bowen was granted by Cromwell as much land as a hawk could fly over in a day. Bowenscourt is a very large mansion, regarded as one of the four largest in Ireland. With her success as a novelist, Miss Bowen has spent a lot of money in modernising and making comfortable that part of the house which she occupies in the summer and where she entertains so hospitably. But she resides in London in the winter as her husband's work is there, and she enters into a good deal of the literary life of the city. At one time she and her husband shared a house with Lord and Lady Tweedsmuir, then Mr. and Mrs. John Buchan, but they have now their fine home in Regent's Park. She has given some alluring pictures of Cork around Bowenscourt in many of her books, one which I remember particularly in that

MR. F. O'CONNOR. MR. H. HUNT.

fine novel which was selected by the Book Society's choice, "The House in Paris." She is a worthy addition to the group of the Irish Academy.

The Artists' Haunt

I believe it was Paul Henry who first made Achill known to the artists, and now it has become the corner of Ireland where each year one meets painters from all parts of the world. He did for Achill Island what Jack B. Yeats achieved for Connemara and the Arran Islands. That is why so many Irish artists are eagerly awaiting the Commission which will accomplish something for the people of the island to enable them to live on the land. Miss Stella Frost and Miss Barton have built a pretty bungalow there, where they spend part of the year. Miss Dorothy Blackam is another artist who has given us a number of pictures of Achill. But not alone our native artists, but some of the best-known Americans, have come over inspired by the magnificence of the great cliffs and the beauty of Keel. The late Robert Henri came year after year to paint in Achill, and he told me that no sooner did he return to New York than his pictures were sought by his patrons. All the artists carry away from Achill a love of the people and a desire to do something to keep Achill the picturesque place it is, which can only be done by making the people independent of outside influence and assistance and able to make a living at home.

ON THE WIRELESS

TO-DAY

RADIO ATHLONE—DUBLIN, 223 Metres (1,346 Kc.) (1 Kw.); ATHLONE, 531 Metres (565 Kc.) (100 Kw.); and CORK, 242 Metres (1,240 Kc.) (1 Kw.).

9. 0-2.30—Relay from the Mansion House.
2.30-3. 0—Broadcast to Schools.
2.30-3.50—Dramatisations of Irish History by Eily MacAdam, B.A. "The King of Leinster Takes the Road."
2.50-3. 0—Feilire an Choicis, le An tAth Micheal, O.M.Cap.
3. 0-5.30—Relay from the Mansion House (continued).
5.30—Irish Radio Orchestra: L'Impresario overture (Mozart). Casse Noisette Ballet (Tschaikowsky).
6. 0—J. P. MacKenzie (Viola): The Lark in the Clear Air (Hardebeck); Marchen Bilder No. 1, Op 113 (Schumann); Ave Maria (Schubert, arr. E. Thomas); Old French Dance (Marais).
6.15—Jenny Reddin and Molly Concannon: Duets for two pianos: Gopak (Moussorsky), Valse Lente (Del Valle de Paz), Bohemienne (do.), Das Strausmadchen (Strauss).
6.35—Seathan Ua nGaedheal.
6.45—To-day's News.
7. 0—Piano, Vocal and Violin Recital: Claud Biggs (piano), F. J. Duffy (baritone), Signor Ferruccio Grossi (violin). Claud Biggs: Allegro in G (Scarlatti), Signor Grossi: Chanson Luis XIII. et Pavane (Couperin), In Sogno (Catalani). F. J. Duffy: The Slighted Swain (arr. Wilson), The Manly Heart (Barker), Serenade (with violin obligato) (Schubert), Dio Possente ("Faust") (Gounod). Signor Grossi: Andante Cantabile (Sgambati), Claud Biggs: Polonaise in A flat (Chopin).
7.45—New Poetry: Review by Austin Clarke.
8. 0—Whose Voice Was That? A test for listeners by Richard Sheridan.
8.20—Ulster Humorous Poetry: Louis J. Walsh.
8.40—Irish Radio Orchestra and Violet Pearson (soprano). V. Pearson, with orchestra: Sniccedio (Punchiell), La Gioconda; Deh Vieni Non tar Dar (Mozart). V. Pearson, with piano: The Rosary; Es Blinkt der thau (Rubenstein); If I had a knew (Hughes): Wiatia Poi.
9. 0—Sponsored Programme.
10.30—To-night's News. Programme concluded by light music.

NORTHERN IRELAND—307.1 Metres (977 Kc.).

10.15—Regional.
6.35—Joseph Seal, at the Organ of the Ritz Cinema, Belfast.
7. 0—Regional.
7.30—Gramophone.
7.42—The Belfast Philharmonic Society. First Subscription Concert of the Sixty-Fourth Season, from the Ulster Hall, Belfast. Myra Hess pianoforte), Frederick Stone (organ), the Belfast Philharmonic Chorus, the Belfast Philharmonic Orchestra.
9. 0—The Lime and Basic Slag Scheme. A discussion between G. Scott Robertson, D.Sc., Permanent Secretary to the Ministry of Agriculture, and Charles P. Smith, Chairman of the County Antrim Committee of Agriculture.
9.20-12.0—Regional.

NATIONAL—1,500 Metres (200 Kc.).

10.15—Daily Service.
10.30—Time, Weather.
10.45—Before They Go To School. 2, What goes wrong with Children's Tummies. By a Doctor.
11. 0—For the Schools.
11.50—A Recital. Harold Fielding (violin), Maurice Vinden (organ).
12.30—Henry Hall and his Dance Orchestra.
1.15—Friday Mid-day Concert. Under the direction of Johan Hock, from Queen's College Chambers Lecture Hall, Birmingham. The Birmingham Philharmonic String Orchestra, Doris Watkins (soprano).
2. 5—For the Schools. Travel Talk. "In the Bird Islands of Peru." Hilda G. Erving.
4. 0—Gramophone: "The History of Jazz," by Leonard Hibbs. 3—"Up the Mississippi."
4.30—The Talking Horse. A musical fantasy by Annette Mills.
5. 0—Dale Smith (baritone): Lancashire Dialect Songs by Robert Jackson
5.20—Charles Brill and his Orchestra.
6. 0—Time, News, Weather.
6.25—Deutscher Volksliderabend; Günther Wilmsen and Others.
6.45—"Stop Dancing" (a programme of very light music).
7.10—"Music and the Ordinary Listener." Remark and Repartee in Music: Sir Walford Davies.
7.30—"From Symphony to Swing." Claude Bampton and his Orchestra in a specially presented programme of Dance Music, with Ronald Gourley, well-known entertainer, at the piano.
8. 0—"Dearest Fanny." An Interlude in the Life of Lord Nelson. An Original Radio Play, written by Joan Grigsby.
9. 0—Time, News, Weather.
9.20—What more do you want from the Scientist?
9.40—The B.B.C. Orchestra, Ania Dorfmann (pianoforte).
10.45—French Poetry, read by Berthe Bovy, Sociétaire de la Comédie Francaise, from Paris.
11. 0—Jack Jackson and his Band, with Helen Clare, Jack Cooper, Joe Ferrie, and The Jackdaws, from the Dorchester Hotel.
11.30-12.0—Gramophone (Dance Music).

REGIONAL—342.1 Metres (877 Kc.).

10.15—Daily Service. Time Signal, Greenwich, at 10.30.
10.30—Weather.
10.45—The B.B.C. Northern Ireland Orchestra. Hooton Mitchell (bass).
11.50—The Broadhurst Septet.
12.30—A Pianoforte Recital by Denise Lassimonne.
1.15—Gramophone.
1.45—Reginald Foort at the B.B.C. Theatre Organ.
2.15—The B.B.C. Empire Orchestra. May Huxley (soprano).
3.15—The Carlton Hotel Orchestra.
3.45—A Symphony Concert. The B.B.C. Midland Orchestra.
5. 0—Children's Hour.
6. 0—The B.B.C. Military Band.
6.35—Songs of the Ukraine. The B.B.C. Singers.
7. 0—Time, News, Weather.
7.30—Buxtehude, 4 (1637-1707). Organ Music, played by C. H. Trevor.
8. 0—Songs You Might Never Have Heard. No. 2. A programme of new songs for whose probable popularity you are invited to vote.
8.45—A Recital. Paul Hermann (violoncello), John Ireland (pianoforte).
9.20—"Mendip. Wot On't." An Impression of its Life, History, and Legend. Arranged by Feilx Felton, in co-operation with Eldred (J. F. Walker (North Somerset) and "Man o' Mendip."
10. 0—Time, News, Weather. Sport, Topical Talks.
10.25—Jack Jackson and his Band, with Helen Clare, Jack Cooper, Joe Ferrie, and The Jackdaws from the Dorchester Hotel.
11.30—Time, News, Weather.
11.40-12.0—Gramophone.

MIDLAND—288.2 Metres (1,013 Kc.).

10.15—Regional.
6.35—"How to Get Your Money's Worth." "When Buying Groceries." A discussion on everyday shopping points for ordinary people between Margot Smith (for the housewife) and Arthur S. James (A Vice-President of the National Federation of Grocers' and Provision Dealers' Associations).
6.55—Gramophone.
7. 0—Regional.
7.30—The B.B.C. Midland Orchestra.
8. 0—Regional.
8.45—Music of the Church, 2. Early Polyphonic Music, from Christ Church, Oxford.
9.20-12.0—Regional.

NORTH—449.1 Metres (668 Kc.).

10.15—Regional.
6.35—A Pianoforte Interlude by Charles Kelly.
6.40—Gardening: "Strawberries." W. E. Shewell-Cooper and R. Cyril Bellis.
7. 0—Regional.
7.30—Brief Chronicle.
7.35—A Recital of Hymns from Manchester Cathedral by the Cathedral Choir. Organist and Choirmaster, A. W. Wilson. The programme presented by the Rev. F. H. Petheram, Precentor of the Cathedral.
8. 0—Regional.
8.45—"Quiet, Please!" with Winifred Bury and Another.
9. 0—A Recital by Geoffrey Gilbert (flute).
9.20-12.0—Regional.

WEST—285.7 Metres (1,050 Kc.).

10.45-6.0—National.
6. 0—Regional.
6.35—A Pianoforte Interlude by Winifred Davey.
6.45—"For Western Gardeners." "Roses." D. Harris and A. H. Harraway, F.R.H.S.
7. 0-8.45—Regional.
8.45—Music of the Church: 2—Early Polyphonic Music, from Christ Church, Oxford.
9.20-10.25—Regional.
10.25—Close down.

WALES—373.1 Metres (804 Kc.).

10.15—Regional.
6. 0—"Brand New." A programme by artists who are making their appearance before the microphone for the first time.
6.35—Regional.
7.30—"Standard of Living in Town and Country." Thomas Lewis, Llewellyn Harry.
8. 0—The Aberystwyth University Trio: Hubert Davies (violin), Haydn Lewis (violoncello), Charles Clements (pianoforte).
8.30—"Friday Night as usual."
8.45—Regional.
9.20—"Brecknock's Beaconlights." A dramatic feature by Jack Jones.
10. 0-12.0—Regional.

SCOTTISH—391.1 Metres (767 Kc.).

10.15—National.
2. 0—For the Schools.
3.15—National.
5. 0—Regional.
6.35—"Saturday Sport." R. E. Kingsley and Andrew Wemyss.
6.50—"Next Week You'll Hear."
7. 0—Regional.
7.30—Regional.
8.45—Physical Fitness in Scotland. The Right Hon. Walter Elliot, M.P.
9. 0—Scottish Dance Music: William Hannah's Band.
9.20-12.0—Regional.

ON THE CONTINENT

BERLIN (D) (1,571 Metres).—8.15-9.0 p.m.—"The Day is Done"; Concert by the Station Orchestra and Choir, Soloists and five Speakers.

BEROMUNSTER (539.6 Metres).—4.25-5.0 p.m.—Symphony in C: The Jupiter (Mozart), by the Radio Orchestra.

BRUSSELS 1 (483.9 Metres).—8.30-11.0 p.m.—Concert for the 25rd Anniversary of the Battle of the Yser. Orchestral and Choral Music.

BRUSSELS 2 (321.0 Metres).—10.15-11.0 p.m.—Old Music of the Netherlands. Part I.: Instrumental Music. Part II.: 16th Century Madrigals and Songs.

FRANKFURT (251 Metres).—11.0 p.m.-12.0 midnight—Classical Concert on Records. Music by Brahms, Schubert, Wolf and Borodin.

LEIPZIG (382.2 Metres).—7.0-9.0 p.m.—Concert by the Dresden Philharmonic Orchestra, with harp and piano soloist.

MILAN (368.6 Metres).—8.0-10.55 p.m.—"The Rhinegold," opera (Wagner-Zanardini), conducted by La Rosa Parodi.

POSTE PARISIEN (312.8 Metres).—8.55 p.m.-12.0 midnight.—"Paris en joie," revue, with Maurice Chevalier and Nita Raya, from the Casino de Paris.

RADIO PARIS (1,648 Metres).—8.30-10.30 p.m.—Soirée de Chansonniers: English and French Humour.

SOTTENS (443.1 Metres).—7.35-9.15 p.m.—Honegger, Debussy and Mozart: Concert by the Pro Arte Quartet.

STUTTGART (522.6 Metres).—8.0-9.0 p.m.—Symphony No. 2 in C minor (Bruckner) by the Station Orchestra.

Ask for Pye—
IT SOUNDS BETTER!

"LOST HORIZON"

A group taken before yesterday's luncheon and special pre-view of the film, "Lost Horizon," at the Metropole. From left: Dr. D. Lyons (Director of Publicity, Columbia Pictures), Dr. Kiernan (Director of Broadcasting), Mr. A. Elliman and Mr. D. L. Kiely (Irish Representative, Columbia Pictures).

RONALD COLMAN'S NEW FILM

At the invitation of Mr. A. Elliman a select audience had the privilege of seeing the film version of James Hilton's famous novel, "Lost Horizon," at the Metropole Cinema yesterday.

When "Lost Horizon" was published three years ago it was at once recognised as a novel of more than usual significance, and the verdict of the critics was later confirmed by the reading public. The story is at the same time a thrilling adventure tale and a satirical commentary on existing social and political conditions, which has been made into a screen play by Robert Riskin.

The film follows closely the lines of the novel. Such departures as there are tend in the main to intensify the dramatic effects of certain episodes. Robert Conway, diplomat and idealist, leaves the war-stricken town of Baskul in the last aeroplane with the intention of reaching Shanghai on his way to London. Instead of Shanghai he finds himself kidnapped by the Tibetan pilot, and landed in the mountains hundreds of miles from contact with the world. In due time he reaches the community called Shangri-La—a kind of Erewhon ruled by a Belgian priest who is said to be 300 years old.

Gradually the peaceful charm of the place overcomes his desire to return to England, and he settles down to live with the Utopian community. Three of Conway's companions accept the situation, undertaking work for the community; but his younger brother yearns for "civilisation." As Robert Conway is designated Chief of the Community, George Conway decides to depart, and in that decision brings about a disaster.

The photography throughout is magnificent—particularly that of the avalanche which destroys the mountain convoy—and there are many fine pieces of acting. Ronald Colman, H. B. Warner, and Sam Jaffe are especially noteworthy in a film that will stimulate thought while offering thrilling entertainment.

The company was afterwards entertained to luncheon in the Metropole Restaurant by Mr. A. Elliman.

GALA DANCE IN THE METROPOLE

The Metropole Ballroom was crowded last night for the dance held under the auspices of the Gaiety Theatre, when Lou Preager and his famous broadcasting swing band provided the music.

Among those present were:—Mr. and Mrs. L. Elliman, Mr. E. Murray, Mr. A. Webb, Mr. P. J. Wall, Mr. H. Saunders, Mr. D. J. Smyth, Mr. Chalcott Henry, Mr. Somers, Mr. Max Elliman, Mrs. White, Mr. R. O'Connor, Mr. N. Butler, Mr. Fitzpatrick, Miss Elliman, Mr. A. Johnston, Mrs. J. Bushe, Mr. Olive, Mr. Reddy, Mr. McCullagh, Mr. B. Elliman, Mr. and Mrs. B. White, Mr. W. Mullin, Mr. J. Boyle, Miss Leon, Mr. Power, Mr. D. McCann, Mr. Eastwood, Mr. O'Neill, Mr. Warren, Mr. Stein, Mr. B. Mahon, Mr. E. Murphy.

Mr. E. Sweetman, Miss White, Mr. J. Keenan, Mr. Factor, Mr. J. Daly, Miss O'Brien, Mr. R. Barrett, Mr. O'Sullivan, Mr. J. O'Carroll, Mr. J. J. Davidson, Mr. E. Garland, Mr. G. Knox, Mr. McCartan, Mr. W. J. Walsh, the Misses Elliman.

Mr. M. J. Ormond, Mr. C. Ryan, Mr. Webb, Mr. and Mrs. Jackson, Mr. Redden, Mr. E. Doyle, Mr. M. Butler, Mr. G. Knox, Mr. F. Sharpe, Mr. Marnham, Miss Howley.

PORT AND DOCKS BOARD ELECTORS

A letter was received at yesterday's meeting of the Dublin Port and Docks Board from the Chief Justice intimating that he had appointed Mr. T. P. McCarthy, Senior Counsel, as revisor of the lists of electors of elective members of the Board for the current year.

CHILD'S BEST LAXATIVE

Don't rush to extremes, when you realise suddenly that your child's bowels need opening and give him a strong dose of medicine! The best way to relieve a child's tender little bowels is the *natural* way.

'California Syrup of Figs' is the gentlest, safest laxative you can possibly give a child. It starts an easy bowel movement that carries away all the poisonous contents of the bowels—all the hard, pent-up matter and half-digested food that makes him feel so miserable.

In a few hours, when the child's bowels have been relieved, when he's had a thorough but gentle internal cleansing—the difference in him is amazing. He's bright and cheerful again, full of energy. Always give a little 'California Syrup of Figs' when you think your child is "stuffed up" after missing a day. 'California Syrup of Figs' is a pure fruit laxative. It never "overacts," never causes the slightest discomfort—it is always kind to a child's sensitive little inside.

Many mothers have adopted the plan of a dose of 'California Syrup of Figs' once a week. It keeps the child regular, happy and well.

'California Syrup of Figs' is recommended by doctors and nurses and is sold by all chemists. 1/3 and 2/6. The larger size is the cheaper in the long run. Be sure you get 'California Syrup of Figs' brand.

STRAFFAN HOUSE SALE

HIGH PRICES FOR ANTIQUES

There was again a good attendance yesterday at the disposal sale at Straffan House, County Kildare, by Messrs. Jackson Stops and McCabe, Kildare street, Dublin, when the contents of three bedrooms were auctioned. The best price of the day was that given for an antique Sheraton mahogany writing table, on square tapered legs, with two drawers and brass mounts, which went for 12 guineas. An antique mahogany wardrobe with four drawers and sliding trays realised 10 guineas. A lofty gilt pier mirror with fluted pilasters and rosette frieze was sold for 11 guineas, while 11½ guineas were paid for a similar article. A pair of circular-back easy chairs in crimson velvet were sold for 10 guineas, while an eight-foot break-front mahogany three-door wardrobe, with mirror sliding trays and drawers, was sold for 11 guineas.

Other prices were:—Pair of chenille curtains, 6 guineas; two pairs of lined tapestry curtains, 3 guineas; three pairs of gold-lined curtains, 5 guineas; demoiselle chair, in crimson velvet and loose cover, 5 guineas; another, 4½ guineas; Brussels carpet, 18 ft. by 18 ft., 9 guineas; seven birch cane-seat bedroom chairs, 4½ guineas; gentleman's antique mahogany wardrobe, fitted with drawers and sliding trays, 5 guineas; square box seat, covered in needlework: Copeland hand-painted toilet service (5 pieces), 2½ guineas; mahogany chest of three long and three short drawers, 3 guineas; gentleman's antique mahogany wardrobe, fitted with drawers and trays, 5 guineas; small grandfather chair, in green canvas on cabriole legs, 5 guineas; hand-painted toilet ware (ten pieces), 4½ guineas; three Arundel prints 3 guineas, and three other prints, 5 guineas.

The sale of the contents of other bedrooms and of the library will take place to-day.

ROYAL HIBERNIAN ACADEMY OF ARTS

The annual General Assembly of the Royal Hibernian Academy of Arts was held on the 18th of October, Mr. Dermod O'Brien, President, being in the chair. Also present:—Paul Henry, Jack B. Yeats, Oliver Sheppard, Albert Power, H. C. Tisdall, Lady Glenavy, M. McGonigal, H. Kernoff, Lucius O'Callaghan, Sean O'Sullivan, J. Keating, Leo Whelan, George Atkinson and R. Caulfeild Orpen.

Officers for the year 1937-'38 were appointed as follows:—President, Dermod O'Brien; secretary, R. Caulfeild Orpen; treasurer, George Atkinson; Keeper of School, M. McGonigal; Visitors to School, Miss L. Williams, H. C. Tisdall, Seán O'Sullivan and Lady Glenavy.

Professors—Painting, Dermod O'Brien. Sculpture — O. Sheppard. Architecture—L. O'Callaghan. Anatomy—O. Gogarty, M.D. Literature—W. F. Trench, Litt.D. Antiquities—P. A. S. Macalister, M.A., Litt.D.

Trustees—Dermod O'Brien, R. Caulfeild Orpen, and Oliver Sheppard.

Auditors—R. C. Orpen and Dermod O'Brien.

Members of Council—L. O'Callaghan, J. Keating, H. Kernoff, O. Sheppard, J. B. Yeats and Leo Whelan.

THE HOSPITAL LIBRARY

A NEW SERVICE OPENED

£10,000 GIFT FROM TRUST FUND

THE hospital library service, which, in the words of its sponsor, will "brighten and while away the tedious hours of sickness and convalescence," was formally inaugurated at the offices of the Hospital Library Council, 49 Upper Mount street, Dublin, yesterday, by the Minister for Local Government and Public Health (Mr. Sean T. O'Kelly).

Prominent members of the medical profession and representatives of Dublin hospitals watched the Minister stamp books, which will be the first to be issued under the new service.

Speakers at the ceremony complimented the Rev. Stephen Brown, S.J., chairman of the Hospital Library Council, who is recognised as having worked indefatigably for several years past to promote the scheme.

Welcoming the guests, Father Brown, who presided, said that the library would, he felt sure, brighten and while away the tedious hours of sickness and convalescence spent by the patients in hospitals and sanatoria.

After giving details of the scheme, Father Brown said that the grateful thanks of the association were due to the Hospitals' Commission, and in particular to its chairman, Mr. Doran, for the courtesy and sympathy with which the Hospital Library Committee had invariably been received. A great part of the credit for the inauguration of the scheme was also due to the Minister for Local Government and his officials, Messrs. E. P. McCarron and Collins; but it was the sweepstakes that had provided the finance for the scheme, said Father Brown.

INTRINSICALLY GOOD

Although the hospital library was the outcome of quite a number of contributory factors, the success of the scheme, the power which enabled it to overcome all obstacles, lay in the intrinsic goodness of the whole idea.

"There are very few of us here who have not known what it is to be laid up with some more or less serious illness, who have not known the long, weary hours and days of convalescence," continued Father Brown. "And most of us, being at least moderately well-to-do people, have known in those weary days the solace of interesting and pleasant reading." But they must remember that there were in hospitals and sanatoria many hundreds of patients who were denied that solace. Hitherto the great majority of hospitals could do little for patients in that way. They possessed no library worthy of the name—little more than a few score ill-assorted, half-worn volumes, back numbers of magazines and the like. The hospital library scheme rendered possible the building in each hospital of a bright, new, well-chosen, varied library—a boon and a God-send, surely, to every patient who was in a condition to read.

CULTURAL VALUE

Father Brown referred also to the therapeutic value as a positive aid to recovery of reading, and added that the hospital library might have, like rightly directed reading in general, a cultural and educational value. It might well give a taste for reading to people who never had it before, and might enable others to follow up lines of reading and of study which lack of leisure had long closed to them.

In the inaugurating of a system of hospital libraries Ireland was falling into line with the great majority of the progressive countries. If they were a little bit late in the field, they could profit by the experience of other countries.

Father Brown concluded by thanking Miss Christina Keogh, organiser and secretary, and the staff, and remarked that the occasion represented for him a dream come true.

After thanking the Council for undertaking the organisation of the hospital library service, Mr. Sean T. O'Kelly, Minister for Local Government and Public Health, said that many had experienced the relief given by books in weary hours of illness and convalescence, and did not need to be convinced that books in adequate supply in hospitals would be an undoubted benefit.

Referring to the remarkable progress in library provision as a whole, and the county library in particular, in recent years, Mr. O'Kelly said that this was due to an increasing recognition of the value of the library's service to the community. It was not by compulsion or financial inducements that local authorities had been led to establish and maintain libraries: it was the existence of a population which needed books not only for recreation, but also for intellectual culture and information.

DEMAND FOR BOOKS

"The more education permeates all classes of the community, the greater will be the demand for books," said the Minister. A hospital library service was the inevitable outgrowth of a public library system; for, where the people in health had access to books, they would wish to have books when they were laid up. They must regard this service, then, as another stage towards complete library provision.

After mentioning that the present development had been made possible by a grant of £10,000 from the Hospitals' Trust fund, Mr. O'Kelly said that it was one of the many benefits derived from the hospital sweepstakes.

Speaking of the work of the Hospital Library Council, he said that the co-operation of hospital authorities was essential, and the Council could confidently expect that co-operation. It was scarcely necessary to say that no interference in any way with the regular routine of hospitals was contemplated. The Council would not only supply books, but give technical advice on equipment and the best methods of record.

A start was being made with what was called the voluntary or semi-voluntary hospitals and the public sanatoria. For the present the Council was not attempting to cover the county and district hospitals or the mental hospitals. In time, no doubt, it would be able to expand its activities. The Minister emphasised that there need not be the slightest fear that books would pass from hospitals containing patients being treated for infectious diseases to other hospitals.

He thought hospital architects should take note of the fact that in designing new or extending old hospitals provision would have to be made for a library room.

Mr. O'Kelly added that it must be a matter of peculiar gratification to the Chairman of the Council, Father Brown, to witness the culmination of his efforts, extended over several years, to bring a hospital library service into being. (Applause).

THE FIRST BOOK

Mr. O'Kelly then formally opened the new scheme by stamping books which will be the first to be issued by the library (three editions of "Peig," the story of the Blasket Islands, by Peg Sayers).

Proposing thanks to the Minister, the Lord Mayor of Dublin (Alderman Alfred Byrne, T.D.), joined in congratulating Father Brown and the committee on the splendid work which they had taken up.

Referring to the part which Hospitals Trust had taken in the scheme, the Lord Mayor said:—"I often wonder whether the time has not arrived for some hospital or library to be named after the late Mr. R. J. Duggan, as a memorial to his enterprise in the early days, when 'sweeps' were not as popular as they are to-day." At times it seemed virtually forgotten that without the sweepstakes it would not have been possible to do any of these things for the people.

Seconding, Sir Joseph Glynn hoped that in a very short time the scheme would be extended to the county hospitals and homes. He would like to see every county home provided with facilities for the instruction and amusement of the patients, and thought that the scheme should encourage little library committees in the country towns.

Supporting, Dr. R. J. Rowlette said that they should get back to what the word "hospital" really meant. Hospitals were not merely houses for the treatment of people for sickness. They were, in a literal sense, guest houses, and it was the duty of those who were responsible for the provision and management of hospitals to see that the patients were treated as guests should be treated in a private house. "We should provide all the amenities possible, not merely for the treatment of the patients, but also for their comfort," said Dr. Rowlette.

Speaking of the Hospitals' Commission, Dr. Rowlette said that people should realise that it could only make its decisions after careful and lengthy consideration. Some people might think that the time taken was too lengthy, but he protested emphatically against what he termed "captious criticism" of the Commission.

Also present on the platform were Dr. J. P. Brennan, Coroner for South County Dublin, and Lord Powerscourt.

CHURCH OF IRELAND

BALLYSAX PARISH

The Rev. Harry Vere Flint, M.A., will be instituted to the United Parishes of Ballysax and Ballysonnan at 3.30 p.m. on Sunday in Ballysax Parish Church (The Curragh) by the Archbishop of Dublin.

Mr. Flint,

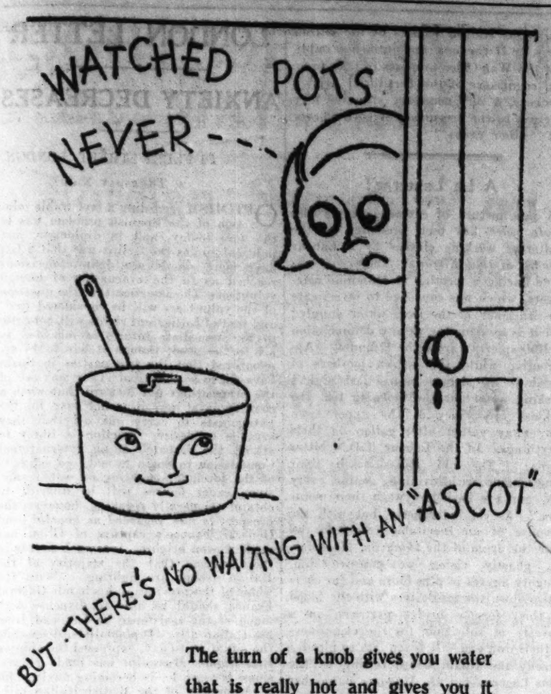

The turn of a knob gives you water that is really hot and gives you it without any waiting. 10,000 Dublin housewives have installed an Ascot Sink Water Heater—you can have one installed for a first payment of 2/-. Get in touch with the Gas Company to-day.

THE DUBLIN GAS COMPANY

INTERMEDIATE SCHOLARSHIP AWARDS

SHIELD COMPETITIONS AND SPECIAL PRIZES

THE Department of Education has issued the Intermediate Scholarship prize lists for 1937 as follows:—

BOYS

Shield Competition—Scoil na mBrathar, Daingean Ui Chuise.

Irish Composition: Gold Medal (Senior)—de Burca, Tomas, Colaiste na Mumhan, Magh Eulla.

Middle—Feirteir, Breamdan, Colaiste Caoimhghin, Glasnaoidhean, Baile Atha Cliath.

Silver Medal (Senior)—de Brun, Micheal, Colaiste Muire, Bothar na Dubhghlaise, Corcaigh.

Middle—O Seaghdha, Padraig M., Colaiste Caoimhghin, Glasnaoidhean, Baile Atha Cliath.

FIRST CLASS SCHOLARSHIPS

The names are given in the order of merit:—

Walsh, Michael M., Colaiste Iarfhlatha Naomhtha, Tuam.

Mac Conmara, Seamus, Colaiste Cholmain, Fermoy.

Fogarty, John P., Sgoil na mBrathar, Thurles.

Mac Gamhna, Stiophan S., Colaiste Fhlannain N., Ennis.

Rooney, Brendan P., St. Finnian's College, Mullingar.

O Finghin, Seau U., Sgoil Ui Bhriain, Bothar Malahide, Dublin.

Ryan, Patrick, Sgoil na mBrathar, Thurles.

Mac Cormac, John, St. Finian's College, Mullingar.

O Ceallaigh, Toirdhbhealach, Ard-Sgoil na mBrathar, Clonmel.

Mac an tSaoir, Padraigh S., Colaiste Adhamhnain, Letterkenny.

Dunne, Frederick A., Redemptorist College, Mount St. Alphonsus, Limerick.

O Suilleabhain, Micheal C., Scoil na mBrathar, Port Ui Shuilleabhain, Cork.

Russell, Michael J., Sgoil na mBrathar, Thurles.

O Mioloid, Austin M., Ard-Sgoil na mBrathar, Clonmel.

O Dalaigh, Tomas A., Colaiste Fhlannain Naomhtha, Ennis.

O Nuoisea, Sean L., Ard-Sgoil na mBrathar, Clonmel.

O Dubhlaing, Conchubhar, Sgoil na mBrathar, Tralee.

O hArtaigh, Micheal, Colaiste Fhlannain N., Ennis.

Walsh, John, St. Finbarr's College, Farranferris, Cork.

O hEidirsceoil, Traolach S., Scoil na mBrathar, Ard Naomh Muire, Cork.

Fitzsimons, John, St. Finian's College, Mullingar.

O Deaghaidh, Seamus, Scoil na mBrathar, Port Ui Shuilleabhain, Cork.

Christy, Sean, O'Connell School, Nth. Richmond street, Dublin.

O hAonghusa, Tomas T., Scoil na mBrathar, Port Ui Shuilleabhain, Cork.

Bergin, Patrick, St. Kieran's College, Kilkenny.

Mac Craith, Conchubhar C., Scoil na mBrathar, Ard Naomh Muire, Cork.

O Donabhain, Conchubhar, Scoil na mBrathar, Ard Naomh Muire, Cork.

Henley, Andrew F., Christian Brothers' College, St. Patrick's place, Cork.

Mac Craith, Padraig S., Ard-Sgoil na mBrathar, Clonmel.

O Maghthamhna, Diarmuid, Colaiste Ceathramh'n Tobair (Cuid "A"), Cashel.

O'Leary, Michael J., Presentation College, Western road, Cork.

Kiernan, Gabriel J., St. Finian's College, Mullingar.

O Rioghbhardain, Antoine R., Sgoil na mBrathar, Tralee.

O'Brien, Patrick V., Colaiste Iarfhlatha Naomhtha, Tuam.

O Liaghain, Donnchadh, Colaiste Ceathramh'n Tobair (Cuid "A"), Cashel.

McHale, Joseph P., Colaiste Dubh-Charraige, Blackrock.

SECOND CLASS SCHOLARSHIPS

O Maoltiu, Risteard O., Sgoil na mBrathar Dundalk.

O Drisceoil, Micheal, Sgoil na mBrathar, Port Ui Shuilleabhain, Cork.

McCarthy, John, St. Finbarr's College, Farranferris, Cork.

Forbes, James G., O'Connell School, North Richmond street, Dublin.

Bohan, Peter J., Colaiste Naomh Mel, Longford.

McNamara, Terence, O'Connell School, North Richmond street, Dublin.

Byrne, Thomas P., Christian Brothers' Schools, Synge street, Dublin.

Ryan, Thomas J., St. Kieran's College, Kilkenny.

O Maolcoir, Stiophan A., Sgoil na mBrathar, Port Ui Shuilleabhain, Cork.

Carroll, John F., Diocesan College, Ballaghaderreen.

Scott, Patrick M. G., Christian Brothers' School, Charleville.

O Ragallaigh, Sean D., Scoil na mBrathar, Port Ui Shuilleabhain, Cork.

O hArrachtain, Liam, Scoil na mBrathar, Ard Naomh Muire, Cork.

Delaney, Richard M. A., St. Kieran's College, Kilkenny.

O Maolain, Domnchadh, Scoil na mBrathar, Ard Naomh Muire, Cork.

Kennedy, Eamonn L., O'Connell School, North Richmond street, Dublin.

Corr, Laurence, St. Kieran's College, Kilkenny.

Mainchin, Micheal C., Sgoil na mBrathar, Cnoc Sion, Waterford.

O Riain, Colm, Ard-Sgoil na mBrathar, Clonmel.

O Donachu, Diarmuid, Colaiste Bhreasnain, Killarney.

O Colfeir, Sean, Sgoil na mBrathar, Cnoc Sion, Waterford.

Mac an Ultaigh, Eamonn P., Colaiste Mhic Chairthinn, Monaghan.

Mac Mathuna, Sean S., Colaiste Fhlannain Naomhtha, Ennis.

Fisher, Desmond M., Good Counsel College, New Ross.

O Suilleabhain, Micheal, Sgoil na mBrathar, Tralee.

Paorach Nioclas, Colaiste Fhlannain Naomhtha, Ennis.

Doyle, Thomas L., Capuchin Franciscan College, Rochestown.

Molloy, Eamonn A. M., Ard-Scoil N. Sheosaimh, Galway.

McCarthy, Richard J., Scoil na mBrathar, Limerick.

O'Brien, Dermod T., Good Counsel College, New Ross.

Breathnach, Sean P., Colaiste Ceathramh'n Tobair (Cuid "A"), Cashel.

Regan, Michael G., Colaiste Naomh Mel, Longford.

Grehan, Matthew, St. Finian's College, Mullingar.

O Muircheartaigh, Micheal F., Scoil na mBrathar, Ard Naomh Muire, Cork.

Mac Cabe, Micheal B. M., Sgoil Ui Bhriain, Bothar Malahide, Dublin.

Brennan, Peter, Clongowes Wood College, Sallins.

Burke Memorial Prizes:—O Ceallaigh, Toirdhbealach, Ard Scoil na mBrathar, Clonmel; O'Brien, Patrick V., Colaiste Iarfhlatha Naomhtha, Tuam.

Earl of Cork's Scholarship—Quealy, Patrick J., Mount Melleray Seminary, Cappoquin.

GIRLS

Shield Competition—Colaiste na Toirbheirte, Mointeach Milic.

Irish Composition: Gold Medal—Senior—Aonghusa, Maighread Ni, Colaiste na Toirbheirte, Mointeach Milic.

Middle—Fheinidhe, Brighid Ni, Colaiste Muire, Tuar Mhic Eadaigh.

Silver Medal—Senior—Mhaoileoin, Brighid Ni, Bishop Foy School, Waterford.

Middle—Thuathghaill, Eilis M. Ni, Clochar Lughaidh Naomhtha, Muineachan.

FIRST CLASS SCHOLARSHIPS

Chruachain, Eibhlis E. Ni, Scoil Mhuire, Clochar na Trocaire, Ennis.

Dhubhlain, Cait B. Ni, Clochar na n-Ursulach, Sligo.

Thuathghaill, Eilis M. Ni, Clochar Lughaidh, Monaghan.

Chiarain, Aine M. Ni, Sgoil N. Mhuire gan Smal, Clochar na Trocaire, Roscommon.

Luddaigh, Maire M. Ni, Colaiste na Toirbheirte, Mountmellick.

Sheanraigh, Brighid T. Ni, Clochar na nUrsulach, Sligo.

Dhuibhir, Nora M. Ni, Scoil Mhuire, Clochar na Trocaire, Ennis.

Ruaire, Blathnach L. Ni, Sgoil N. Mhuire gan Smal, Clochar na Trocaire, Roscommon.

Dhuarchain, Nora Ni, Clochar Luighidh, Kiltimagh.

Mheachair, Maire B. Ni, Clochar na n-Ursulach, Sligo.

Chreag, Maighread M. Ni, Sgoil N. Mhuire gan Smal, Clochar na Trocaire, Roscommon.

Collins, Kate P., St. Aloysuis's School, St. Marie's of the Isle, Cork.

Ghiolla Bhrighde, Aine P. Ni, Sgoil N. Mhuire gan Smal, Clochar na Trocaire, Roscommon.

Hegarty, Maureen, Loreto Convent, Kilkenny.

Mhaoileagain, Maire T. Ni, Clochar Luighidh, Kiltimagh.

Bhreathnach, Maighread M., Clochar Luighidh, Kiltimagh.

Rioghbhardain, Aine M. Ni, Clochar na Toirbhirte, Thurles.

Ghabhann, Aine Ni, Clochar N. Lughaidh, Carrickmacross.

O'Sullivan, Maire, St. Mary's College, Convent of Mercy, Arklow.

Oireallaigh, Maire Nic, Sgoil Peadair, Clochar na Trocaire, Athlone.

SECOND CLASS SCHOLARSHIPS

Nioclais, Caitlin M. Nic, Clochar Luighidh, Kiltimagh.

Charthaigh, Siobhan M. T. Nic, Clochar Brighde, Mountrath.

Ghearailt, Clar P. Nic, Ard na Mara, Clochar na Trocaire, Kinvara

Cheinneide, Mairin Ni, Sgoil Mhuire, Clochar na Trocaire, Ennis.

Ghibheallain, Maire C. B. Ni, Clochar na nUrsulach, Sligo.

Laoidhigh, Aine S. Ni, Clochar na Trocaire, Naomh Reafail, Loughrea.

O'Sullivan, Hannah M., St. Aloysius's School, St. Marie's of the Isle, Cork.

Fhearghail, Cait Ni, Clochar na Toirbhirte, Thurles.

Shoraighe, Nora Ni, Sgoil Peadair, Clochar na Trocaire, Athlone.

Gillespie, Gertrude, the Collegiate School, Celbridge.

Thomais, Onora T. Ni, Colaiste Angela N., Cork.

Chuileain, Maighread M Ni, Clochar na Toirbhirte, Thurles.

Dhomhnaill, Anna L. Ni, Clochar Loreto, Letterkenny.

Mhaoladha, Maire A. Ni, Clochar na Trocaire, Naomh Reafail, Loughrea.

Rutis, Una Ni, Sgoil N. Mhuire gan Smal, Clochar na Trocaire, Roscommon.

Dhubhagain, Una D. Ni, Sgoil Mhuire, Clochar na Trocaire, Ennis.

Cheallaigh, Brighid M. Ni, Sgoil N. Mhuire gan Smal, Clochar na Trocaire, Roscommon.

Rossa, Siobhan I. Ni, Clochar Loreto, Fermoy.

Chonnachtain, Sorcha Ni, Sgoil N. Mhuire gan Smal, Clochar na Trocaire, Roscommon.

Brewster, Margaret, the Collegiate School, Celbridge.

Burke Memorial Prize—Thuathghaill, Eilis M. Ni, Clochar Lughaidh Naomhtha, Muineachan.

Earl of Cork's Scholarship—Mheachair, Aine T. Ni, Clochar Croidhe N. Mhuire, Sraid a' Phuirt, Portlairge.

SEEN KISSING IN PUBLIC

JAIL SENTENCE ON WOMAN

SECOND PROSECUTION AT DUNDALK

FROM OUR CORRESPONDENT.

DUNDALK, Thursday.

SENTENCE of a month's imprisonment, made, said the Justice, "with a view to keeping her out of the State," was passed on a Glasgow woman, who was summoned at Dundalk Court, before District Justice Goff, under the Criminal Law Amendment Act, 1935, with committing an act of impropriety in a public place. The woman was not present, and it was stated that the summons had been served on her before she returned to Glasgow.

The charge arose out of an incident at Blackrock (Dundalk) on Sunday, 1st August, when the Blackrock Vigilance Committee, directed the attention of a Guard to a young man and woman who were embracing in the public view, in the church grounds. Last week the young man was summoned, and ordered by the Justice to contribute £2 to the funds of the St. Vincent de Paul Society.

Thomas Murphy, Blackrock, said that while walking with his wife on the evening of August 1st he was returning home through a public pass, and saw the pair lying on the ground embracing. He went to tell Father Connolly, C.C.

AN EMBRACE

Thomas Byrne and James Smith gave evidence that on getting a report they went to the place and saw the pair embracing. Smith said that they were waiting on a Guard who was to come to the scene, and they kept the pair in view. He passed them when going to look out for the Guard, and they were still there. While he was waiting on another pass the man and woman went by him, and the woman said: "Our business seems to be everybody's business this evening." He thought she was under the influence of drink. He knew she was in the habit of coming to Blackrock on holiday.

Guard McManus said that while on duty in the village he got a report and went to the chapel grounds, where he met the pair who were pointed out to him by Smith and Byrne. He stopped them and told them he wanted their names, as there had been a complaint of misconduct against them. They both said they had been lying on the grass, and there had been no misconduct except that they were kissing. He could not say that the woman had any drink; the man seemed to have drink taken, but was not drunk.

Sergeant Duggan said that this woman came to Blackrock year after year.

Justice—What type of girl is she?—There is nothing against her up to this year.

TO KEEP OUT

Justice Goff—This is a case, possibly, where she will not come here again. In order to achieve that, since her absence is probably the best thing that could happen, I order her one month's imprisonment. There would be no means of carrying that out unless she comes back, as you could not enforce that warrant outside the State. I suggest you do not try to do it, but that it be held over her in case she comes back.

The Justice added that he wanted to highly commend the Vigilance Committee. If they did nothing else they would have done good work to prevent this kind of thing.

Superintendent McDonagh said that the Guards were always very glad to get any sort of assistance from the public generally, irrespective of Vigilance Committees. They were always anxious to get assistance from any respectable citizen. These things were not likely to happen along the sides of the roads now, and the Guards could not put men along every by-pass.

Justice—This is aggravated by being on Church property. I am making that order with a view to keeping this lady out of the State.

X-Ray revealed Stomach Ulcers

But this sufferer escaped operation

Almost as difficult to bear as the pain itself is the dread that a badly disordered stomach may lead to the operating table. Even when matters are as serious as that, there is encouragement for the sufferer in the fact that Maclean Brand Stomach Powder has often not only removed the fear of operation but has rendered operation unnecessary. Here is a typical case.

'A marvellous cure'

"I have been under treatment for five years with severe stomach trouble and found myself getting worse, till I went to Hospital for examination and X-ray, and then found that I was suffering from chronic ulcers. I refused to go for an operation on account of my age, 62.

"A friend asked me if I had ever tried Maclean Brand Stomach Powder. I said I had tried everything but could not get any relief. Maclean Brand Stomach Powder was about my last hope, but I have only had four bottles and I think it a marvellous cure. I feel like a new man since taking it. I should think it one of the best medicines in the world for its purpose." E. L. R.

Stop your Stomach Pain with Maclean Brand Stomach Powder

Look for the signature Alex. C. Maclean

Unless you get the genuine Maclean Brand Stomach Powder you may be disappointed. You are always safe if you see the signature "Alex. C. Maclean" on the bottle and carton. It is never sold loose. All chemists sell it at 1/6, 3/3 and 5/3 in Powder or Tablet form.

Stomach discomfort may be trivial now, but unless the cause is removed it may extend its poisonous action and lead to chronic suffering. Maclean Brand Stomach Powder quickly brings relief. It gently removes impurities, relieves pressure, attacks and neutralises harmful acid, protects the stomach lining, and restores normal digestive action.

MACLEAN Brand Stomach Powder

FROM THE LEGAL DIARY

LAW NOTICES—Friday, October 22.

AN CHUIRT BHREITHEAMHNAIS UACHTARACH.
(The Supreme Court.)

At 11 o'clock. For Hearing—In re Workmen's Compensation Act, 1934: Boyers and others v. Nortridge and others, at hearing. The following case will next be listed for hearing:—In re Workmen's Compensation Act, 1934: Kehoe v. Furlong. AN CLEARTHOIR NA hACHUIMRITHE CUIRTE.
(The Registrar at Wards of Court.)

Before the Registrar, at 11.30 o'clock. Exparte Applications—Murphy, minors; statement of facts, W. Mooney and Son; statement of facts, Mac Carthy, Hanrahan and Moloney.

Before Mr. Magahan, at 11 o'clock—Vouch accounts (6), General Solicitor.

AN ARD-CHUIRT BHREITHEAMHNAIS.
(The High Court.)

In Court 6 (at conclusion of the Bankruptcy List). Summons—Connell v. Monaghan.

For Tuesday, 26th October. Action—O'Sullivan v Lee Cinema.

For Thursday, 28th October. Action—Thompson v. O'Farrell.

BANKRUPTCY.

In Court No. 6, at 11 o'clock—Arrangements: Collins and Son, A. Cox and Co., A. Cox and Co., C. B. W. Boyle; McGarry, 1st meet comp., J. Fagan; Kelly, 1st meet comp., Peart and O'Hanrahan; Heade, account comp., Collins and Son; arrangement, account comp., Little and Cullen; Dart, account comp., D. Moran; McDonald, audit and dividend, Collins and Son; Fatuon, audit mtge. account, Franks and Oulton; Merrigan, audit account, Little and Cullen.

In Court 5 (at conclusion of Probate List) Exparte Motions. On Notice—Hawe v. Stokes and another; Jennette and another v. McGuinness; Gough and Ferguson; Brolly petitioner v. Brolly respondent, Bank of Ireland v Cronin and another; Mooney and others v. Mooney; Civil Service Furnishing Assoc. v. O'Toole. Summary Summonses—Breen v. Masterson; O'Callaghan v. O'Callaghan.

PROBATE MOTIONS.

In Court 3, at 11 o'clock. Exparte—In the goods of Alexander McCabe, supposed deceased; Mary C. D. MacNeill, deceased.

For Monday, 25th October. In Court No. 1. Cases Stated (Revenue)—Trustees of the Ward Union Hunt Races applts., H. P. Hughes, Inspector of Taxes respt.; the Revenue Commissioners applts. Murphy and others respts. Cases Stated—The Attorney General applts., Reverin respt.; the Attorney-General v. William J. Peoples.

For Tuesday, 26th October. In Court No. 1. Circuit Appeals. Dublin Circuit—Doyle v. Waters (Workmen's Compensation Act); Spring v. Kelly; McGrath v. Cox; Barry v. Burton; Hughes v Owner of Motor-craft Firefly, otherwise Viking. South-Western Circuit—McRibben and Co. v. Hassett.

LAND COMMISSION COURT.

Land Acts, 1923-36. At 23 Upper Merrion street, Dublin. Before the Appeal Tribunal. At 11 o'clock. Exparte Applications. Appeals by Notice on Motion. Applications by Owners for Extension of Time (S.P.A.)—Travers J. H. Blackley and others owners, Bernard McKeever tenant (S. 15532); same owners, Annie Smith tenant (S. 15533). Appeals Against Price of Untenanted Land. Sec. 25 (2), 1923 Act—Daniel Cagney owner (S. 8521); John McKenna owner (S. 8139); William McKenna owner (S. 8140); Patrick McKenna owner (S. 8141); Representative Charles McKenna owner (S. 8142); Richard Pilkington owner (S. 8532); Mrs. Lucy M. Macartney Filgate owner (S. 8664); same owner (S. 8666, 11.). Appeals Against S.P.A.—Henrietta Shipley and others owner, Thomas O Shaughnessy tenant (adjourned from 16/7/37). Applications by Land Commission for Resumption (Tenants Consenting)—(Reg. No. 4) I.L.C. (formerly C. H. B. Caldwell) owner, Francis Gradwell, otherwise Francis William E. Gradwell, tenant (part of); (Reg. No. 9) same, Francis W. E. Gradwell tenant; (Reg. No. 13) same, Francis W. E. Gradwell tenant (part of); (Reg. No. 18) same, same; I.L.C. (formerly E. M. N. Parke) owner, Mrs. Martha Frazer tenant. Land Act, 1933, Section 29 (1.). Appeal by Owner against an Order of the Land Commission (alternative holding)—John Prendergast owner (adjourned from 2/7/37 and 16/7/37). Land Act, 1936, Section 26. Appeal by Owners against an Order of the Land Commission (disallowing objection to Prov. List)—Mrs. K. M. Maher and Nicholas P. Maher owners.

MAISTIR NA hARD-CHUIRTE.
(The Master of the High Court.)

Before The Master. At 11 o'clock. Motions of Course. Summonses—Hodnett v. Morrissey; Munster and Leinster Bank v. Pearse; Watkins, Jameson and Pim and Co., v. Byrne; Shackleton v. McEvoy; Brough, Nicholson, and Hall, Ltd., v. Style and Value, Ltd. On Notice—Agricultural Credit Corp. v. Phelan; Revenue Commissioners v. Walsh; same v. Ryan; same v. Davey; same v. Dolan; same v. Wall. Bankruptcy. At 12 o'clock—Jones, proof debts and vouch, Hayes and Sons; arrangement, account comp., P. Glynn; Carter, vouch account, White and Meares; arrangement, vouch mortgage account, Hayes and Sons; McCann, settle conditions sale, Collins and Son.

OIFIG AN MHAISTIR MHEASAIREACHTA.
(The Taxing Masters' Office.)

Master O'Hanlon. At 11 o'clock. Exparte Taxations—A Ward of Court, J. Robinson; Meath County Council to Noonan, T. Noonan; Costello, deceased, K. Burke.

Master Kennedy. At 11 o'clock—A Ward of Court (G.S.), Cathcart and Hemphill; A Ward of Court, D. and T. FitzGerald; Dollard v. Mooney, Horan and Devine; Ryan, a Bankrupt, T. G. Quirke and Co.; Boe's v. Devine, C. B. W. Boyle; Traies and Kenit Pier and Harbour Commissioners to Slattery, E. B. Slattery; Meath Board of Health to Lloyd, E. M. Lloyd and Co.; Saul, deceased, John Kieran.

OIFIG AN SCRUDORA.
(The Examiners' Office.)

Before Mr. Franks, at 11 o'clock—Blake (S. 4934), vouch. At 3 o'clock—Trench (S. 6641), vouch). At 4 o'clock—Shakleton and Walter (S. 4508), discharge rulings and settle schedule.

Before Mr. Gore White, at 11 o'clock—Hamilton (Cooke's Exrs.) (S. 3795), vouch. At 3 o'clock—Tottenham (S. 4556), discharge rulings and settle schedule.

Before Mr Sproule, at 12 o'clock—Hollinshead (rent of Von Scheffler) (S. 4485), vouch.

Before Mr. Mangan, at 11 o'clock—G. A. Boyd-Rochfort (S. 4738), discharge rulings. At 3 o'clock—J. McDonnell (S. 7750), vouch.

At 89 Merrion Square.

Before Mr Leet, at 3 o'clock—Malcolmson (Count O'Byrne's rent) (S. 4396). At 3.30 o'clock—Braddell (Count O'Byrne's rent) (S. 5931).

Before Mr. O'Byrne, at 11 o'clock—C. Gill (S. 7751), vouch. At 3 o'clock—Rev. T. Ormsby (S. 6556), vouch.

Before Miss Phelan, at 11 o'clock—H. Malcolmson (S. 4390), vouch. At 3 o'clock—Blackett (S. 4523), discharge retainer. At 4 o'clock—P. E. Meredith (Kennedy rent) (S. 11562 and 11863), vouch.

CENTRAL CRIMINAL COURT.
Courthouse, Green Street, Dublin.

This day at 11 o'clock a.m.—Jurors need not attend until Monday, 25th inst.

AN CHUIRT BHREITHEAMHNAIS CHUARDA.
(Circuit Court of Justice.)

Before Judge Davitt at the Law Courts, Chancery place, at 11 o'clock. Applications for Publican's Licences—Cornelius de Grout, applicant (for judgment); Patrick Bolton, applicant (for judgment). Workmen's Compensation Act, 1934—McDonnell, applt. Scivit, respdt. (for judgment); Newham, applicant Scivit respdt. (for judgment); Chr. Lawlor, applt.; Davis Weiner, respdt. (to be mentd.). Application to Summary Judgment—The Workingmen's Benefit Building Society v. Cleary and another. Ejectments—O. C. Mey v. Farrell 4130; Bord v. Broomfield 3583. Applications under the Increase of Rent and Mortgage Interest (Restrictions) Acts—Orzel, applct., Beckett and others, respdts.; Dever, applct. Finnegan, respdt.; Roche, applct., Brookes respdt.; Fitzgerald, applct., Sinnott, respdt.; McHenry, applct., Coyle, respdt.; O'Toole, applct., Chittingsworth, respdt.; Hade and another, applcts. O'Mara respdt.; Spity and another, applct., Martin respdt.; Dowling applt., Ganter, respdt.

Before Judge Shannon, at the Law Courts, Chancery place, at 11 o'clock. Applications for Summary Judgment—Boland v. Cusack, 4314; Doyle and others v. Rowe, 4305. Ejectment—Cosgrave v. Scantori, 10088. Workmen's Compensation Act 1934. Application for Compensation—Dublin Corp. applcts., William Enright, respdt. Civil Actions—Hunter v. Reade (part heard), 3059; Connolly and another v. Dwyer, 3082; Poul v. Quigley and another, 3393; Workmen's Club Total Abstinence Loan Society v. Carroll and others Morley v. McAuley, 3088.

AN CLARATHOIR CONTAE
(The County Registrar).

At 12.30 o'clock—Deegan v. Madden; Hooke v Scott.

VON RIBBENTROP'S RETURN TO LONDON

WITHDRAWAL CANARD

It is learnt in Berlin in competent quarters that Herr von Ribbentrop will probably be present at Berchtesgaden, Herr Hitler's Bavarian home, when the Duke of Windsor sees the Fuehrer, says Reuter.

Afterwards it is expected that he will return to London to resume his place as German representative on the Non-Intervention Committee.

Rumours current in Berlin about a possible general exchange of German diplomatic posts, beginning with the withdrawal of Herr von Ribbentrop from London, are dismissed as mythical.

In authoritative circles it is stated that no such withdrawal is contemplated.

It is pointed out that Herr von Hassell, the German Ambassador in Rome, who has been talked of as the next Ambassador in London, is one of the builders of the Berlin-Rome axis, and that his departure from Italy could scarcely be considered at present.

As far as London is concerned, it is conceded that time may bring its changes, but that any change may be ruled out for the present.

The impression seems to prevail in Berlin that Herr von Ribbentrop's position as principal adviser on foreign policy to the Fuehrer, as well as that of Ambassador to London, is insufficiently understood in Great Britain, and it is considered that this position, in addition to explaining his periodical journeys to Berlin, invests his mission to Great Britain with an exceptional importance.

PAST PUPILS' DANCE AND BRIDGE DRIVE

The Committee of the Ursuline Convent (Thurles) Past Pupils' Union will hold their annual dance and bridge drive in the Gresham Hotel to-night. As the Union has made considerable progress during the year, it is expected there will be a large attendance. Dancing will be from 9 till 3, and there will be numerous spot prizes presented.

At the annual meeting of Portstewart Urban Council yesterday, Mr. R. Millar was elected chairman on the motion of Mr. H. Lynch, seconded by Mr. S. Simpson, tribute being paid to the manner in which Mr. Millar had discharged his duties.

Milk means health and strength to you

Whatever your age—whatever way you spend your days—you need a plentiful supply of milk. There is nothing that does so much to make and keep you strong and fit.

Issued by the Dublin District Milk Board.

SALE OF THE LATE MR. R. J. DUGGAN'S PROPERTY

Among some of the interesting properties recently disposed of by Messrs. Battersby and Co., auctioneers, Dublin, was "Wilton," Merrion road, Dublin, the residence of the late Mr. R. J. Duggan. The property was sold for a large sum to Messrs. O'Hanlon and Robinson, solicitors, 3 Lower O'Connell street, Dublin, in trust, for a client who intends to develop the property as a high-class residential estate in close proximity to the city and to the grounds of the Royal Dublin Society, Ballsbridge, and commanding splendid views of Howth Hill and Dublin Bay.

HEIRS WANTED.

DUNSCOMBE - BARROW — Nicholas Dunscombe, born County Cork, 1835; married Helen Style Barrow, 1868. Nephews and nieces of this couple entitled more than £10,000. Apply John J Dwyer, 40 Wall street, New York.

GERAGHTY—Catherine, Mary, William and others, brothers, sisters. William married; his daughter Ann married Ferde; his daughter Mary married Collins; and son, Patrick; three emigrated to America; Elizabeth, another daughter, went Australia. Mary, sister of William married King; had three children, Edward, Hugh, Catherine. Another sister of William, name unknown, married Carpenter; had two children, Edward, Mary. Heirs entitled £5,000. Apply John J. Dwyer, 40 Wall street, New York.

HICKEY-HEFFERNAN—Richard Hickey married Catherine Heffernan, resided Tullow, County Tipperary, 1865. Heirs entitled £500. Apply John J. Dwyer, 40 Wall street, New York.

McDONNELL-HARRINGTON — Owen McDonnell married Margaret Harrington, resided Kilmoney, County Cork, 1865; had children, David, John, Margaret, Catherine, Ellen. Owen McDonnell died at Cork in 1886. Widow, two daughters, Catherine, Ellen, emigrated New York. Substantial reward for information of date, place, death Margaret Harrington McDonnell and daughters, Catherine, Ellen. Estate more than £2,000. Apply John J. Dwyer, 40 Wall street, New York.

McGETTRICK — John, Ann, Eleanor, Elizabeth, Margaret, Winifred, brothers, sisters; natives Kilferra, County Sligo. Ann married Lomber; Eleanor married Batchelor; Elizabeth married Campbell; Margaret married Martin Rochdale. Winifred married Byrne. Children entitled more than £5,000. Apply John J. Dwyer, 40 Wall street, New York.

FIRE ON HAREWOOD ESTATE

EIGHTY TONS OF HAY DESTROYED

FROM OUR CORRESPONDENT.

PORTUMNA, Thursday.

When Sergeant King and Guard Finlay were on duty at 3 o'clock this morning they were attracted by a fire on the Earl of Harewood's demesne. In the haggard they found a hay barn ablaze.

The manager (Mr. Gordon) and the employés of the estate succeeded in preventing the flames extending to other large quantities of hay and straw.

The haggard is surrounded by large stores containing hay and corn, and had the fire extended these were in danger.

Members of the C.I.D. are investigating the cause of the fire, which destroyed eighty tons of hay.

GALWAY TO HAVE ITS MAYOR

ELECTION TO BE HELD ON NOVEMBER 29

FROM OUR CORRESPONDENT.

GALWAY, Thursday.

The date for the local election at Galway has been fixed for November 29.

After that date Galway will have a Mayor and Corporation, under an Act passed by the Dail.

The election date was fixed to-day, following the receipt of a letter from the Department asking for the nomination of a date.

The last Corporation was dissolved in 1840.

Corporal Arthur Tallowin, of the R.A.F., attached to H.M. aircraft carrier Glorious, was killed instantly in an unusual road accident at Malta. Tallowin was returning to camp after a dance and was riding on the nearside running-board of a car. He was crushed against a wall.

KILDARE ROAD ACCIDENT

FIVE MEN STILL IN HOSPITAL

FROM OUR CORRESPONDENT.

NEWBRIDGE, Thursday.

The five men who were injured in the road accident at Johnstown, Naas, on Wednesday are still detained in Kildare County Hospital. Three of them—James Hayden, Denis Dunne, and Matthew Morrin—although not completely out of danger, are progressing favourably.

A grim fight is being waged by the doctors and nursing staff for the lives of the other two men, James Egan and James Birchall.

AT TELELKEBIR

In connection with a recent statement in the *Irish Times* regarding survivors of the battle of Telelkebir, Sir John Leslie (Colonel), Glaslough, County Monaghan, writes to say that he took part in the battle, serving with his battalion, 2nd Grenadier Guards.

Belfast Water Commissioners yesterday provisionally fixed the water rate for the year commencing November 1 at 1s. 8d. in respect of dwellinghouses, a public rate of 5d. and a public rate of 2d. in respect of pastoral lands of two acres and upwards in area.

A provisional agreement in regard to a claim of the Transport and General Workers' Union for an advance of 4s. a week and improvements in working conditions of tram, bus and trolleymen employed by municipally owned undertakings in the English provinces was reached at a meeting of the Joint Industrial Council for the industry at the Ministry of Labour last night. About sixty thousand workers are involved.

Not a bit like any ORDINARY set

We won't make sets we wouldn't buy ourselves

If get a lot of quiet amusement from the great pride that some people have for their new radio set when they buy it. You would think, by their enthusiasm, that they had a new addition to the family instead of just a new set. Neighbours must come in and admire it; the main topic of conversation just before and after it arrives is "the set," and he who does not speak well of it is an outcast for life.

Well, for people who want to take a *real* pride in their new set, I definitely, without the slightest hesitation or reserve, with my hand on my heart and with absolute confidence, recommend a Murphy. A Murphy, like little Audrey, is *extremely* well-behaved, and is never likely to let you down before visitors. To have to correct a fault is almost unheard of. Everybody who sees it will say—"What a lovely set—I wonder where it gets its good looks from?" And the tone is so natural that your wife will almost certainly say it is just like being in the broadcast studio itself, and not a bit like listening to other *ordinary* sets.

And to think you can adopt a Murphy for as little as £10.0.0!—well, it's almost too good to be true.

E. J. POWER.
Managing Director

Murphy Models include:
MAINS RADIOGRAMOPHONE with Alphabetical Tuning at £37 and £38.10
MAINS CONSOLE MODEL with Alphabetical Tuning at £26.12.6
MAINS TABLE MODELS with Alphabetical Tuning at £23.5 & £17.3
BATTERY TABLE MODEL with Alphabetical Tuning at £16.2.6
UNIVERSAL MAINS TABLE MODEL at £12.7.6
BATTERY TABLE "STRAIGHT" R.F. RECEIVER .. at £10.0

All Murphy Sets, exclusive of valves and batteries, guaranteed for a year.
HIRE PURCHASE TERMS ARE AVAILABLE ON ALL MURPHY SETS.

Murphy Radio Ltd., Welwyn Garden City, Herts.

MURPHY
C. R. Cannes 726

T. HASSETT, LTD. Sole Murphy dealer in LIMERICK

PUBLIC AMUSEMENTS

GAIETY THEATRE.
6.45 ..... TWICE NIGHTLY ..... 9 p.m
LOU PREAGER
AND HIS FAMOUS BROADCASTING BAND
AYR and LESLIE,
MOLLY O'CONNOR,
REUB SILVER, Famous Pianist, HARRY CASE, Golden Voice of Radio.
AND BRILLIANT SUPPORTING VARIETY.
NEXT WEEK:
6.45 ..... TWICE NIGHTLY ..... 9 p.m.
PERSONAL VISIT OF THAT POPULAR ENTERTAINER,
TURNER LAYTON
(OF LAYTON & JOHNSTONE FAME).
THE FAMOUS THREE RHYTHM SISTERS,
MOLLIE, MARIE and MARY
(Late Henry Hall's Dance Band),
SUPPORTED BY FULL VARIETY COMPANY.

OLYMPIA THEATRE.
6.45 ..... TWICE NIGHTLY 9
THE NON-STOP LAUGHTER SHOW,
"MR. DAW COMES TO TOWN,"
Starring SANDY DAW,
JOE HUDSON FRANK RICHARDS,
AVRIL TWINS, IRIS DAY, and
THE JAY-DEE GIRLS.
Box Office Open Daily, 11—4.30. Tel. 22962.

ABBEY THEATRE.
AT 8.15.
"THE INVINCIBLES."
Box Office—10.30 to 6. 'Phone: 44505.

GATE. TO-NIGHT, AT 8.
HILTON EDWARDS & MICHEAL MacLIAMMOIR PRESENT
"MACBETH."
TUESDAY NEXT:
"JUDGMENT DAY,"
By ELMER RICE.

METROPOLE.
CONTINUOUS ..... 2.0 to 11.0 p.m.
SIMONE SIMON AND JAMES STEWART.
In "SEVENTH HEAVEN."
DAILY AT 2.12, 4.34, 6.56 and 9.18 p.m.
NEXT WEEK:
Continuous from 12 Noon,
FRANK CAPRAS' GREATEST ACHIEVEMENT,
RONALD COLMAN
in
"LOST HORIZON."

GRAFTON Continuous from 2 to 11. Daily at 3.5, 5.20, 7.30, 9.45.
ROBERTSON HARE—ALFRED DRAYTON in
"AREN'T MEN BEASTS."
A Rollicking, Roystering, Roaring Farce.

CORINTHIAN.
CONTINUOUS ..... 2.30 till 11.0 p.m.
PHIL REGAN in "THE HIT PARADE."
Also JOHN WAYNE, in
"WINDS OF THE WASTELAND."
NEXT WEEK:
RALPH BELLAMY, IDA LUPINO in
"LET'S GET MARRIED."
Also Mary Brian in "KILLER AT LARGE."

GRAND CENTRAL.
2.30—11 o.c.
LILY PONS in "THAT GIRL FROM PARIS,"
With GENE RAYMOND, JACK OAKIE.
2.30, 4.44, 6.58, 9.12.

THEATRE DE LUXE.
Dublin's Super Cinema...3 to 11.....Camden street
GRACE MOORE, in "ALL YOU ONE."
With CARY GRANT, ALINE McMAHON.
Showing at 3.[illegible] 6.35, 9.15 p.m.

DUBLIN SKETCHING CLUB EXHIBITION.
THE LORD MAYOR OF DUBLIN
Opening the Exhibition, said "that this large gathering was privileged to see some of the most delightful Sketches and Paintings that ever had hung in any Gallery.
"Such work as had been produced by the Club would make their Galleries internationally famous."
MILLS' HALL, 8 MERRION ROW.
OPEN DAILY UNTIL OCTOBER 30th.
ART UNION DRAWING, WEDNESDAY, OCTOBER 27th, 3 p.m.

THEATRE ROYAL
Continuous...2-11. 'Phones 43132/3
MILTON DOUGLAS,
FAMOUS AMERICAN SONG STYLIST,
JIMMY CAMPBELL
AND THE THEATRE ROYAL ORCHESTRA
Present
THE SPECTACULAR MUSICAL EXTRAVAGANZA
"SHOWBOAT OF 1937,"
AND ALL STAR VARIETY.
On the Screen:
"FUGITIVE IN THE SKY,"
JEAN MUIR, WARREN HULL.
Variety Showing at 3.5, 5.35, 8.30 — Film Showing at 2 o'c., 4.30, 7 o'c., 9.45.
SUNDAY AT 3.30 AND 8.30.
Book Now for 8.30 Performance.
Booking Office Open To-day 2—7 p.m. 'Phone 44441.
THE STROLLERS,
FAMOUS IRISH RADIO OCTET,
With
MISS JULIA GRAY AT THE PIANO;
THE TWO SCHENKS,
Continental Equilibristic Entertainers;
CHARLES T. MILLER,
Grievances Aired at the Piano;
JIMMY CAMPBELL & the Theatre Royal Orchestra;
ALBAN CHAMBERS at the Organ.
On the Screen:
KAY FRANCIS in
"STOLEN HOLIDAY."
With IAN HUNTER and CLAUDE RAINS.
She paid the strangest debt a woman ever owed a man.
COMING MONDAY:
The finest animal act man ever trained—
DUNCAN'S SCOTCH COLLIES;
NEIL McKAY, etc.

STEPHEN'S GREEN. 2—11
RETAINED OWING TO PUBLIC DEMAND,
"BELOVED ENEMY,"
With MERLE OBERON, BRIAN AHERNE.
SHOWING AT 2.30, 4.50, 7.10 and 9.30.
Book Now for Sunday. 'Phone 51755.

VISIT
PYREX COOKING
DEMONSTRATION
TO-DAY
BY LADY EXPERT.
MAGUIRE & GATCHELL,
LTD.,
10 DAWSON STREET, DUBLIN.

SAVOY
CONTINUOUS ... 2-11 ... PHONES ... 44788/9
A COMPELLING HUMAN DRAMA, BASED UPON HISTORICAL FACT; BROUGHT TO THE SCREEN THROUGH THE HAUNTING MUSIC OF JEROME KERN.
"HIGH, WIDE AND HANDSOME,"
WITH
IRENE DUNNE, RANDOLPH SCOTT, AND CAST OF A THOUSAND.
Showing at 2 o'c. 4.25, 6.45, 9.10.
PHILIP DORE AT THE ORGAN. BARGAIN MATINEE DAILY.
SAVOY RESTAURANT The finest food in Dublin, with music.
Cork—"Night Must Fall."
Limerick—"All One Night." and All-Star Variety.

TO-DAY, 1.45 to 11. **CAPITOL** TO-DAY 1.45 to 11.
JEANETTE MACDONALD, NELSON EDDY, in
"MAYTIME."
SHOWING AT 1.45, 4.6, 6.27, 8.48.
FRIDAY NEXT: Stupendous Double Feature, "Winter Set" and "The Smartest Girl in Town."

TO-DAY, 2 to 11. **ASTOR** TO-DAY, 2 to 11.
"IT IS A GREAT FILM."—IRISH PRESS.
Erich Remarque's famous "All Quiet" Sequel,
"THE ROAD BACK."
Showing at 2.20, 4.40, 7 o'c., 9.20.
Admission 2/- including Tax
BOOK FOR SUNDAY 3.30 and 8.30

OPENING ANNOUNCEMENT.
WE HAVE OPENED
A NEW BRANCH AT
19 NASSAU STREET.
THE
VICTOR WADDINGTON GALLERIES,
28 SOUTH ANNE STREET, DUBLIN.

HAVE IT
CLEANED
OR IT WILL
DYE!
CLEANED IMCO DYED
5/- MERRION DUBLIN Branches Everywhere 'Phone: Ballsbridge 1266 8/6
COLLECTION & DELIVERY FREE IN CITY

GOVERNMENT NOTICES

LOCAL APPOINTMENTS COMMISSION.
POSITIONS VACANT.
Application forms for and particulars of the under-mentioned posts may be obtained from the Secretary of the Commission, 45 Upper O'Connell street, Dublin.
1. TOWN CLERK, EXECUTIVE SANITARY OFFICER, AND URBAN STOCK REGISTRAR, DUNDALK. SALARY SCALE: £370-£15-£460 (inclusive) a year. AGE LIMITS: 25-40 years, with extension in certain cases.
2. COMPOUNDER OF MEDICINES, SOUTH CITY, No. 6 (HAMILTON STREET) DISPENSARY DISTRICT. SALARY SCALE: £160-£6-£250 a year, less £40 a year if residence is provided.
LATEST DATE FOR RECEIVING COMPLETED APPLICATION FORMS: 6th November, 1937.
58/S. 5711. W.H.Co.

COIMISIUN NA SCÁT-SEIRBÍSE.
POST FOLÁM—CISIRE LEIGIS (DEAN) SA ROINN OIDEACAIS.
Féadfar fuirmeacha iarratais agus gach eolas i dtaobh folúntais acá ann do Chisire Leigis (Dean) sa Roinn Oideachais d'fagáil i n-aice d'n Rúnaí, Coimisiún na Scát-Seirbíse, 45 Sráid Uaccarac Ó Conaill, Baile Átha Cliath.
TEORA AOISE: Ní mó ná d'iomcóimh beit ré bun 45 mbliain d'aois.
TUARASTAL: £450-£15-£600 sa bliain maille le bonus corcair beaca.
CAILIOCHAI RIACHTANACHA: Ní mór d'iomcóimh (i) beit cáiniúcht i gCláir na nDoctúirí Leighis, Saoirseacht Éireann, (ii) tairiscint cúig mbliain a beit aca agus tairiscint rpeirsiúlta ar cóir leighis a cur ar leanúint, (iii) an Saoirse a beit go tiomlán aca.
DATA DEIRIÚ ar a nglacfar le fuirmeacha iarratais agus iad tiontá, Samain 5, 1937.
58/S 5711. W.H.Co.

PUBLIC NOTICES.

ROYAL NAVAL DENTAL SERVICE.
Vacancies exist for Dental Officers in the Royal Navy, and applications for entry are invited from Registered Dental Surgeons.
Candidates must be British subjects of pure European descent, below 28 years of age on the day of entry, and physically fit for service in any part of the world. Unmarried candidates are preferred. No examination in professional subjects will be held but approved candidates will be required to attend at the Admiralty for physical examination and interview by a Selection Board.
Successful candidates will be appointed to Short Service Commissions, and a grant of £50 towards the cost of providing the necessary uniform will be paid on entry. Vacancies in the permanent list will be filled by selection from among officers holding Short Service Commissions who desire to make the Royal Naval Dental Service their permanent career. Officers not transferred to the Permanent List will, on the termination of their Short Service engagement after six years' service, receive a gratuity of £1,000.
The rates of Full Pay for Short Service Dental Officers are £362 per annum during the first three years, and £447 per annum during the second three years. Official quarters are provided.
Candidates who have, since qualifying, held full time appointments as House Surgeons at Dental Hospitals and Schools will be eligible for an ante date of seniority up to a maximum of six months.
Officers serving under permanent commissions are eligible for a four months post-graduate course on full pay with allowances.
Copies of the regulations for entry, of conditions of service including rates of pay and allowances, may be obtained from the Medical Director-General of the Navy, Admiralty, London, S.W.1, and from the Deans of Dental Schools.
Applications for entry in January, 1938, must be received not later than 1st December, 1937, and for entry in April, 1938, not later than 7th March, 1938.

ROYAL NAVAL MEDICAL SERVICE.
Vacancies exist for Medical Officers in the Royal Navy, and applications are invited for entry in January, 1938.
Candidates below the age of 28 years are preferred, and they must be registered under the Medical Acts. No examination in professional subjects will be held, but candidates will be required to attend for interview by a Selection Board.
Selected candidates will be entered for Service for a period of three years in the first instance, which may be extended to five years at the discretion of the Admiralty.
At the end of three years' service officers may retire with a gratuity of £400 but those who serve for five years will receive £1,000.
At the end of five years' Short Service permanent commissions will be given to selected officers who wish to make the Naval Medical Service their permanent career. Officers transferred to the permanent list will receive a gratuity of £1,000 (less Income Tax).
Opportunities are available for officers on the permanent list to specialise, and ample provision is made for Post-Graduate study.
Copies of the regulations for entry and conditions of Service, including rates of pay and allowances may be obtained from the Medical Director General of the Navy, Admiralty, London, S.W.1, and from the Deans of all Medical Schools.
Applications for entry from intending candidates must be received not later than 22nd November, 1937.
58/S. 5711. W.H.Co.

COUNTY BOROUGH OF CORK.
APPOINTMENT OF CONSULTING ENGINEER.
Applications are invited for the position of Consulting Engineer in connection with the Heating and Lighting of a two-hundred bed Fever Hospital to be erected by the Cork Corporation.
Applications, accompanied by statement of professional qualifications and experience, together with scale of professional charges, should reach me not later than 12 noon on Friday, the 29th instant.
CORNELIUS HARRINGTON,
Town Clerk.
Town Clerk's Office, City Hall, Cork,
20th October, 1937.

COUNTY BOROUGH OF CORK
APPOINTMENT OF QUANTITY SURVEYOR.
Applications are invited for the position of Quantity Surveyor in connection with the Erection of a two-hundred bed Fever Hospital by the Cork Corporation.
Applications, accompanied by statement of professional qualifications and experience, together with scale of professional charges, should reach me not later than 12, noon, on Friday, 29th instant.
CORNELIUS HARRINGTON,
Town Clerk.
Town Clerk's Office, City Hall, Cork,
20th October, 1937.

SHILLELAGH PARISH CHURCH
HARVEST FESTIVAL has been Postponed until THURSDAY, 28th OCTOBER, 7.30, Preacher, the Lord Bishop of Ossory. Also SUNDAY, 31st, at 11.30 and 6. Preacher, Rev. W. F. Boyle.

PATENTS.
NO. 14185—IMPROVEMENTS IN MEANS AND METHOD OF FILLETING FISH.
THE Proprietor of the above Patent desires to enter into arrangements, by way of Licence or otherwise, for the exploitation of the invention in this country. Apply:
TOMKINS & CO.
(Formerly Byrne & Co.),
Patent and Trade Mark Agents,
56 MERRION SQUARE, DUBLIN.

FOR SENDING ABROAD TO FRIENDS the best Irish Paper is the "WEEKLY IRISH TIMES." Price Twopence.

PUBLIC NOTICES

CARLOW COUNTY COUNCIL.
TEMPORARY CLOSING OF PUBLIC ROAD.
NOTICE IS HEREBY GIVEN that the Carlow County Council have been authorised by the Order set out hereunder to Keep the under-mentioned Public Road Closed to Public Traffic for the further period ending on the 18th day of December, 1937.
DEPARTMENT OF LOCAL GOVERNMENT AND PUBLIC HEALTH.
To the Council of the Administrative County of Carlow and to all others whom it may concern:
WHEREAS in pursuance of Section 29 of the Local Government Act, 1925, the Minister for Local Government and Public Health (hereinafter referred to as "the Minister") did by Order under his Official Seal bearing date the Third day of July, 1936, on the application of the Council of the Administrative County of Carlow (hereinafter referred to as "the Council") authorise the Council to close to public traffic that portion of Link Road L.33 Map No. 262, from Muinebeag to Royal Oak and Kilkenny, in said Administrative County, which is situate between the Hospital in Muinebeag and the Three Roads in Royal Oak next west of the bridge over the River Barrow, for the period commencing on the 9th day of July, 1936 and ending on the 2nd day of September, 1937, both days inclusive:
AND WHERAS the Council have made further application to the Minister for an Order authorising the said road to be closed to public traffic for a further period:
AND WHEREAS the Council have given public notice of their intention to apply for an Order as aforesaid in the manner prescribed by Article 4 (1) of the Closing of Roads (Public Notice) Regulations 1925.
NOW, THEREFORE, the Minister, in exercise of the powers vested in him by Section 29 of the Local Government Act, 1925, does hereby extend to the 18th day of December, 1937, inclusive, the period fixed by his said Order of the Third day of July 1936, for which the Council may close to public traffic the said portion of the said road, subject to compliance with the provisions of the Closing of Roads (Public Notice) Regulations, 1925.
Given under the Official Seal of the Minister for Local Government and Public Health this Fourteenth day of October, One Thousand Nine Hundred and Thirty-seven.
(Signed)
SEAN T. O CEALLAIGH,
Minister for Local Government and Public Health.

LEGAL NOTICES.

Pursuant to an Order of the High Court of Justice, Saorstat Eireann, made in a Suit.
EQUITY AND LAW LIFE ASSURANCE SOCIETY, Plaintiffs, v. WILLIAM DICKSON WINTERBOTTOM AND OTHERS, Defendants—
All persons claiming to be Incumbrancers affecting the interest of the Defendant, William Dickson Winterbottom, in the income of two sums of £3,000 and £1,000, respectively, forming part of, and charged upon, the trust premises and funds comprised in an Indenture of Settlement, dated 30th September, 1918, made between William Horace de Vere Cole of the 1st part, Denise Anne Marie Daly of the 2nd part, and the Defendants, Charles Henry Alley and Frank Vivian Gordon, of the 3rd part, and now standing in the names, or under the legal control, of the last-mentioned Defendants, the income of which sums was by Deeds Poll, dated respectively 8th August, 1934, and 17th December, 1934, appointed by the said Denise Anne Marie Daly (then Winterbottom) to the Defendant, William Dickson Winterbottom, during his life, subject to a power of revocation at any time not earlier than ten years from the dates of such Deeds Poll are to enter and prove their claims at the Central Office of the High Court of Justice, Four Courts, Dublin, on or before the 15th day of November, 1937, or in default thereof they will be peremptorily excluded from the benefit of the said Order.
Every such Incumbrancer holding any security is to produce the same at the Examiners' Office of the said Court on the 17th day of November, 1937, at 11 of the clock in the forenoon, being the time appointed for adjudicating on the claims.
Dated the 15th day of October, 1937.
THOMAS E. B. ADDERLEY, Examiner.
WHITNEY MOORE and KELLER, Solicitors for the Plaintiffs, 46 Kildare street, Dublin.

EVENTS IN IRELAND are fully summarised in the "WEEKLY IRISH TIMES," with Illustrations. Price Twopence.

ADVERTISEMENT INDEX.

	Page		Page
Amusements	6	Houses to Let	14
Apartments	14	Legal Appointments	2
Auctions	14	Legal Notices	1 & 5
Business Premises	14	Machinery	14
Cattle & Live Stock	14	Medical Appointments	2
Cobbs	1	Miscellaneous	14
Contracts	1	Money & Partnership	2
Dogs	14	Motor Matters, etc.	2
Dress	14	Music, Pianos	14
Education, Tuitions	2	Opticians	14
Employment Wanted	2	Poultry, Eggs	14
Fishing, Sporting	14	Public Notices	6
Furniture	14	Representatives	2
Garden	14	Seaside and Country	14
Government Notices	6	Shipping	1
Horses	14	Situations Vacant	2
Hotels	1	Specific Articles	14
Houses and Lands	14	Stabling	14
Houses and Lands for Sale and Wanted	14	Vehicles	14
		Wireless	14

Telephone No. 76555

Britain's Part

Mr. Anthony Eden's speech on foreign policy in the House of Commons yesterday may not have been heroic, but it was full of common sense. He pointed out that more than once during the last two years Europe had been on the brink of the precipice of war; and there is very small doubt that, but for the good offices of the British Government, disaster would have overtaken the world. The trouble began when Signor Mussolini decided to defy all civilised opinion and make an unprovoked attack on Abyssinia. Fifty-two nations represented at Geneva condemned this reckless adventure, mainly on the ground that Abyssinia was a member of the League of Nations, and that Italy, as another member, had pledged herself to respect Ethiopian integrity. "Sanctions" were imposed on Italy, but in such a half-hearted manner that Signor Mussolini was able to laugh at them, and to go ahead with his fell designs as if Geneva never had existed.

Treason doth never prosper: what's the reason?

For if it prosper, none dare call it treason.

The Italian enterprise in Abyssinia prospered because the other nations had not the courage either to close the Suez Canal or to include oil among the commodities in the list of "sanctions." As Marshal de Bono admitted in his remarkably outspoken book, if either of these steps had been taken, the whole unhappy business would have collapsed in a few weeks. Having "got away" with the Abyssinian affair, Signor Mussolini was encouraged to pursue his policy of arrogant audacity to further extremes. He had succeeded in his desire to gain control of the Red Sea, thereby, to some extent at any rate, counteracting Britain's effective supremacy over the Suez Canal. Then he turned his attention to the other end of the Mediterranean, and his eye fell upon Spain. All the world knows what has happened since. The Italians seem to be determined to assume control of the Mediterranean. They very nearly came to blows with the British less than two years ago, when, but for the skill of the Foreign Office, nothing could have prevented war.

Italy has been the mainstay of the insurgent cause in Spain. She has supported General Franco for no reasons of altruism, but in order to create in the Peninsula what would amount to a vassal State. British and French interests immediately were affected when the first Italian soldier set foot upon Spanish soil. The British very naturally took the view that an Italian occupation of Spanish territory, whether on the mainland or in the Balearic Islands, would constitute a serious threat to the safe maintenance of their sea-route to India and the Far East; while the French feared not only the possible cutting of their maritime communications with North Africa, on which they will be forced to depend very largely for reinforcements in the event of another war, but also the establishment of a hostile Power in their rear. If Italy should control the Spanish Peninsula, France would be placed in dire straits. Hitherto, since the fall of Spain as a great Power, the French General Staff has been able virtually to ignore her in time of [illegible]; but with Signor Mussolini at the head of affairs in Madrid, she would be compelled to fortify and guard her Pyrenean frontier, thereby weakening seriously her defences *vis-à-vis* the Germans. For these reasons, and not because they had any particular sympathy with the Spanish "Reds," the French have been exceedingly anxious regarding the progress of the fighting in Spain. On more than one occasion, particularly when M. Léon Blum was Premier, the Paris Government was within an ace of taking steps which almost certainly would have led to war with the Italians, if not with Germany; and it is no exaggeration to say that Britain's restraining influence saved the situation repeatedly. In spite of continuous provocation, His Majesty's Government has refused to take hasty action, and the world's peace has been saved. Mr. Eden and his colleagues have done everything in their power to give effect to the policy of non-intervention in Spain. If that policy has failed, they are not at fault.

One thing is fairly certain. If Britain had been armed adequately the history of the past two years would have been written very differently. Mr. Eden told the House of Commons that what had happened had been a grim warning, not only to the present Government, but to any future Government in the United Kingdom. The fact is, however, that Britain was not armed, and was thrown back very largely on diplomatic weapons to maintain her prestige. What will happen in the future? As we think, British policy has been exceedingly clever. Not only has it resulted in the consolidation of the Anglo-French *entente*, which was in a pretty bad way some few years ago, but it has revived a strong sympathy with British aims in the United States. Signor Mussolini has been put absolutely in the wrong, and the first to recognise that fact has been Herr Adolf Hitler, who, in spite of the fun and games of the Berlin visit some weeks ago, has been cutting his diplomatic losses in Spain with some agility. The situation at the moment is reasonably clear. Mr. Eden has reaffirmed Britain's resolve to support non-intervention in Spain, on the practical ground that no other policy has the least chance of success; but, he added, His Majesty's Government was by no means indifferent to the course of events in the Mediterranean. If vital British interests are threatened, the necessary steps must be taken to preserve them. "We must maintain our right of way," said Mr. Eden, "on this main arterial road, and we are justified in expecting that such a right should be unchallenged." There is the whole thing in a nutshell. Britain will make many sacrifices in the cause of peace, but there are certain sacrifices that she cannot, and will not, make. The free passage of her ships through the Mediterranean is for the British Empire a matter of life and death. So long as that passage remains unchallenged the British Government will seek to interfere with the legitimate interests of no other Power in the Mediterranean or anywhere else. At the first serious threat to its freedom the whole complexion of world politics will be changed.

Adverse Trade Balance

For the year which ended on September 30th the adverse trade balance of the Free State reached its highest point since 1934. The figure of more than 20½ million pounds has been exceeded in the past, but at the period when the adverse trade balance actually exceeded the visible exports there were extenuating conditions which are not supposed to be operative at present. Since the adverse trade balance exceeded the visible exports in 1934 trade agreements have been concluded with many countries, of which those with Great Britain are plainly of the greatest importance. During the past three years the value of exports from the Free State has increased steadily, until it is now some five million pounds better than it was in 1934; but, despite the gradual increase in the value of the export trade, the adverse trade balance is now at the highest point which it has ever reached for a year ending in September. The causes of this extraordinary situation are not difficult to discover; they lie on the face of the Government's policy. On the one side, efforts for the acclimatisation of unsuitable industries in the Free State have encouraged an unprecedented importation of the more durable class of commodity-goods, which are usually described as "capital goods." These imports come, in the main, from continental countries with which trade agreements have been made during the past five years. On the other—the political—side, the continuance of the so-called economic war between the Free State and Great Britain has encouraged the importation of large quantities of goods from every part of the world, irrespective of the amount of reciprocal trade which could be had from these countries. It was good to be able to say on political platforms that Britain was losing the trade, and to that extent was suffering damage; the growing export trade of Great Britain demolishes that argument at once. The country upon which the suffering is inflicted is the Free State itself, a fact that may be confirmed by reference to the published trade figures issued this morning. The adverse balance for the month of September is about 1¾ million pounds, and of this amount all but a small fraction can be traced to the inability, or the unwillingness, of countries other than Great Britain to take goods from the Free State to anything like the value of Free State purchases from them. Never before has it been so clearly and so unmistakably demonstrated that the attempts of the Free State to damage British export trade have not only failed in their purpose, but that they have recoiled upon the Free State itself with redoubled force. As the situation exists to-day the adverse trade balance is once again within close call of the total exports: and this is a situation to which serious and immediate attention must be directed. Cargoes of goods may leave Free State ports for Great Britain with no more excitement than the noise made by a steamer's siren. The dispatch of a few boxes of butter or a long-hundred of eggs to Kamchatka or Kalomo will be attended by a waving of banners and a series of more or less vacuous speeches. What the trade figures prove beyond question is that those countries from which the Free State is so anxious to import goods, to the detriment of British trade, have not the slightest desire to buy goods from the Free State. They are willing enough to take the cash: they are singularly unwilling to buy goods. Surely the time has come when this fatuous policy must be dropped? The balance of international payments is not so very favourable to the Free State that it can continue indefinitely to bestow its economic patronage upon people who refuse to play the game as it should, and must, be played if it is to be equally profitable to all the players.

The English Territorials

The first thing that greets a visitor from Ireland, when he alights from the cross-Channel vessel at Liverpool or Holyhead, is a gay poster, soliciting recruits for the British Territorial Army. Similar posters meet his gaze at every station between Liverpool or Holyhead and Dover, and he might be induced to think that the Territorial Army was the particular pet of the British people in general, and of the War Office in particular. The facts, apparently, are far different. While every effort has been made in the past to attract both officers and men for the Territorial Army, it has been treated with a neglect that almost amounts to contempt by the lords of the War Office. Hitherto, indeed, the directing staff of the War Office seems to have included no member of the "Terriers"—if they are still so called—and the force, which almost equals the Regular Army in strength, has had no voice in the affairs of defence. The War Office, however, has taken fright. As the Secretary of State for War announced this week, the Territorial Army is to be provided with a new and important liaison with the War Office. A Territorial officer is to be appointed a Director-General of the Office, and another Territorial officer, linked therewith, will be put in charge of recruiting publicity for the force. This change—which, to outsiders, seems a strangely meek and mild concession—is welcomed not so much for itself, as for its promise of better things to come. It marks virtually the first occasion on which the official militarists of Great Britain have deigned to notice the existence of a force which matters almost as much to their country as the Regular Army itself. Hitherto the higher ranks of the Territorial Army have been the almost exclusive preserve of Regular Army officers—which is not likely to create enthusiasm among the Territorials' commissioned ranks. As one newspaper puts it, "the better the individual Territorial, and the quicker he rose to command, the sooner his soldiering career was finished. . . . Such a blank wall prospect has not been an incentive to the best of the younger generation to qualify as trained leaders of the citizen forces." If the new appointments imply that the War Office proposes to take practical cognisance of the Territorial Army's existence, a very necessary stimulus may be given to the recruiting of both officers and "other ranks."

A La Lanterne!

A new picture of extravagance in the *haute volée* has been presented to the muttering working classes by a Labour member of *Dáil Eireann*. The *exposé* was made during a meeting of Malahide ratepayers, which was convened to investigate the deficiency of the local water supply; and it is as damning as any denunciation of Robespierre's from the tribunes. Apparently, while the citizen mothers of Malahide are driven to use last night's washing water for the morning tea, the feckless aristocracy of the upper town pour away gallon after gallon on their playthings. In the Labour T.D.'s bitter words: "The old ladies wash their pomeranians with drinking water every day and the bachelors wash their motor cars." As yet indistinctly, but with the promise of an inevitable *crescendo*, we hear the drum of the tumbrils. In a far-off, ghastly vision we perceive dim, haughty figures in plus-fours and fur coats sluice down the guillotines with the blood of their former bridge partners, in a travesty of solicitude for the cleanliness of their own end. It is too late to plead—already the tumbrils are rolling by the Blue Lagoon—but ere *Madame* claims her heads we would offer one extenuating word. What, O working classes, would you do if you had to live with a pomeranian night and day? Pomeranians are not like your happy, healthy terriers that gambol from morn till eve in God's good air, and return to sleep at dusk in the hen-run, outhouse or bicycle shed. Pomeranians arise in the *boudoir*, pass the day on a chair in the *salon*, and move back—unventilated—to the *boudoir* with the fall of night. Under this routine it is utterly necessary to wash the pomeranian. You cry for the decapitation of the bachelors? Do you not see that a *sahib* must remain *pukka* to the end? All around him are keen eyes that will mark every step in his disintegration from the straight-backed, square-shooting, hard-riding colonel that he was to a tired old man, senile, bent and babbling, who cannot even keep his own motor car clean. At Poona his lancers were the garrison's pride. Those days are over; but, in the glisten of his mudguards, he can show that much of his old glory remains. We have said our say—and now let the blade be sharpened, and the end be swift and neat.

COURT AND PERSONAL

The Duke and Duchess of Buccleuch will return to London on Monday from Drumlanrig Castle.

The Duchess of Devonshire has arrived in London from Chatsworth.

The Earl of Erne will leave Crom Castle, Newtownbutler, Co. Fermanagh, during the week-end for London. The Countess of Erne will join her husband towards the end of next month from Ireland.

The Earl and Countess of Denbigh will return to London on Monday from the country.

Lord Middleton was fifty yesterday, and Lord Oranmore and Browne was thirty-six.

Lord Fermoy has arrived in London from the country, and is staying at the Dorchester Hotel.

Lady Edward Spencer-Churchill has returned to Queensmead, Windsor, from London, where she will remain for some time.

Lady Juliet Duff is arriving in England to-day from the Continent, and will spend the week-end at Wilton, Salisbury.

Lord and Lady Dunsany returned to London yesterday from Kent.

Lady Theodora Davidson has returned to London from abroad, and will remain there until Christmas.

The Dowager Lady Steel-Maitland will return to London this week from Scotland.

Lady O'Neill held an "At Home" at her London residence yesterday for the committee and patrons of the centenary dinner for the London Society for the Blind, of which the Earl of Athlone is Chairman.

Lady Bland-Sutton has returned to London from the country.

Switzers announce the arrival of smart Wool Cardigan Suits and Frocks for the house—original styles, in generous fittings, with lines that are "kind" to the larger figure.

The New Hats, Coats, Gowns, Knitwear, Neckwear and Novelties selected in London by Mr. and Mrs. Holmes are arriving daily.—54-71 George's street.

At Walpole's—All the Newest Materials and Colourings are represented in our extensive stocks of charming Day Dresses, Evening and Dinner Frocks, etc. The name of "Walpole" is an assurance of perfect fit and finish and value. Inspection invited.—Walpole, Suffolk street, Dublin.

An excellent Table d'Hôte Luncheon can be had for 2s. 6d. at Mitchell's, 9, 10 and 11 Grafton street.

Model Coats.—A new collection of Model Coats, trimmed with superb Persian lamb, and especially designed for the small figure, has just arrived at the American Shop, Wicklow street.

Cocktail Frock with the new short skirt, in black velvet with gold ciré sash, for 5½ gns. at Slyne's, Ltd., 71 Grafton street.

The handsome dress of petunia wool crêpe, with touches of aqua blue, worn by Mrs. Melbourne at her daughter's wedding was by Slyne and Co., Ltd., 71 Grafton street.

PASSENGERS BY ROYAL MAIL STEAMERS.
Among the arrivals were:—Mr. and Mrs. Martin Kennedy, Dr. and Mrs. T. P. Chapman, Mrs. A. M. Jacob, Miss Patricia Jacob, Mrs. Marjorie Boland, Miss Doreen Boland, Mr. B. A. Hannan, Mr. and Mrs. F. W. E. Gradwell, Mr. J. Davenport, Dr. and Mrs. T. S. Marron, Mrs. Walter Saxton, Mr. and Mrs. Norman Robinson, Major and Mrs. O'Kelly, Miss P. O'Brien, Mrs. Mackintosh, Miss H. Smith, Mr. and Mrs. J. Crampton Walker.
Among the departures were:—Mr. and Mrs. W. B. Noble, the Hon. Ernest Guinness, Mrs. Syd. Levine, Mr. and Mrs. Darley, Mr. and Mrs. P. McCormick, Miss B. Kennedy, Miss Nola MacDonagh, Mr. and Mrs. J. S. Singleton, Mrs. E. W. Prescott, Miss E. Simpson, Mr. H. R. Wylie, Mr. and Mrs. Kearney, Mr. and Mrs. Michael Fleming, Miss Crowe, Alan T. Newham, R. J. Montgomery, Mrs. R. J. Montgomery, Miss J. Montgomery, Mr. and Mrs. W. J. O'Reilly, Mrs. MacGregor, Miss MacGregor, Mrs. Charles Bleach.
PASSENGERS BY B. AND I. LINE, VIA LIVERPOOL.
Among the arrivals were:—Colonel R. Fenwick-Palmer, Dr. N. O'Dwyer, Mr. R. H. Shaw, Mr. J. Poole, Mr. L. O'Reilly, Mr. Muller, Mrs. McCarthy, Mr. P. J. O'Sullivan, Mr. D. J. O'Curry, Miss Barr, Miss B. Fetherston-Haugh, Mr. N. Campbell, Mr. G. G. Mitchell, Mr. G. N. Eames, Captain Magill, Mr. C. Briggs, Mr. W. Fitzgerald, Mr. McCarton Mooney, Miss J. E. Gaisford, Mr. W. E. Lawton, Mr. L. A. E. Greene, Mr. H. P. Langan, Mr. R. Hilds, Mrs. Cullen, Miss McFetridge, Mr. Coffey, Mr. C. Garnet, Mr. Driver, Mr. F. Davies, Mrs. A. W. Johnson, Mr. Broadbent, Mr. and Mrs. Blake, Mr. and Mrs. Urquhart, Mrs. Pim, Mr. Robinson Salkeld, Mr. Price, Mr. Ritson, Mr. Plewman, Mr. Buckingham, Mr. M. Casey, Mr. Elland, Mr. McGee, Miss Heanessey.
Among the departures were:—Sir J. B. G. and Lady Smith, Mr. J. E. Dixon, Captain C. V. Doane-Drake, Mr. R. N. Bromley, Mrs. Allgood, Mr. H. J. Robinson, Mr. Stuart Stirling, Mr. E. H. Davis, Mr. T. H. Woodman, Mr. J. F. Irving, Mr. G. R. O'Dowd, Mr. J. T. Golder, Mr. F. Stafford, Mr. S. Barnes, Miss Rudd, Mr. R. Shaw, Miss Gibbons, Miss E. Brady, Mr. D. M. Caird, Mr. C. Williamson, Mr. R. F. Pochin, Miss Biggs, Mr. Pitchers.
PASSENGERS BY AIR.
Departures from Baldonnell yesterday:—Mr. and Mrs. J. P. Barry, Miss Casement, Miss F. M. Tottenham, Mrs. D. M. Johnson, Mr. T. Mullock.
Arrivals yesterday—Mr. S. Saxon, Mr. G. R. Muir, Miss I. R. Muir.

Dainty Evening Shoes, moderately priced, Stephens and Bourke, Dublin.

At Byrne and O'Connell's.—A nice variety of New Woolly Jumpers, Cardigans, etc. See our Navy Wool Lace Frocks and our display this week—a visit will be appreciated.—12 Lower Baggot street.

Sharpless Specialists Baby Linen Nursery accouchement Sets Price List 2 Nassau St., Dublin.

LONDON LETTER

ANXIETY DECREASES

59 FLEET STREET, LONDON,
THURSDAY NIGHT.

OPTIMISM regarding a favourable solution of the Spanish problem was to the fore to-day, and in diplomatic and political circles the feeling was that a few days more should see definite decisions reached as to the evacuation of foreign volunteers. The assertion that the question of the volunteers will be considered first, and that of belligerent rights will not arise in the immediate future, is regarded as all to the good, though it has to be remembered that the two parties in Spain have yet to be consulted. They may accept the propositions put forward, but when a country is at war it is not easy for the antagonists to carry out all that they arrange or desire. Friction is likely to attend the despatch of an International Commission to Spain to make an estimate of the foreigners fighting on either side, since exact figures will be difficult to obtain. Generally speaking, however, the prospect is now regarded as hopeful, and General Franco's capture of Gijon has made it even brighter, inasmuch as it is in the Asturias that the majority of the Italian troops are fighting. With the whole of the province in his hands General Franco should be able to dispense with much of the assistance he has had from his Italian ally. Diplomatists, discussing the situation to-day, expressed the opinion that Signor Mussolini has made concessions because he is becoming anxious for a resumption of the British Italian talks regarding the future of the Mediterranean.

Proportionate Withdrawal.

The British and French experts in the Non-Intervention Committee set to work to-day on the plans which may have to be taken should the proposed compromise be reached. Mr. Hemming, the Secretary of the Committee, conferred with the British and French experts as to the composition and organisation of the Commissions of Inquiry, as well as to the arrangements necessary for the withdraw

RIGHT OF WAY TO BE MAINTAINED

Foreign Secretary on Mediterranean Policy

OPPOSITION DOUBTFUL OF ITALIAN OFFER

The Conference on Far Eastern Situation

THE debate on foreign affairs, with special reference to Spain and the war in the Far East, was opened last night in the Commons by the Foreign Secretary (Mr. Anthony Eden), with a General review of the situation and a defence of the Government's policy.

No one, he said, would belittle the significance of Italy's contribution to the cause of non-intervention.

He maintained, however, that, much as Britain desired non-intervention, there would be no indifference on the part of the British Government where it was clear that vital British interests were threatened. On this question, he said: "Our position in the Mediterranean is simply this—that we must maintain a right of way on this main arterial road. We are justified in expecting that such a right should be unchallenged."

The British Government welcomed the Brussels Conference on the Far East, and he learned that the French Foreign Minister would himself attend, and that the Italian Government was to send a delegation.

Mr. Attlee (leader of the Opposition) held that the Foreign Secretary's policy was cynical and imperialistic. Italy's proposals, he said, would have to be scanned very closely. Many people suspected that they represented only a device for wasting time. He expressed the view that with a stronger policy the invasion of China could be stopped.

Sir Archibald Sinclair (leader of the Liberals) also spoke distrustfully of the Italian gesture.

The Prime Minister replied to the debate, and the motion for the adjournment was carried.

TWO UNDECLARED WARS

In the course of his statement Mr. Eden said that in South Western Europe and the Far East two undeclared wars were raging. In the Mediterranean they had been confronted with a new phenomenon, and British shipping had suffered from acts of piracy. That was a situation which could not be allowed to continue, and the only possible safeguard was the use of such overwhelming strength as would effectively deter the pirate. It was always dangerous to offer any prophecy in present world conditions, but it was at least true that from the time of the assembly of the Nyon Conference until to-day acts of piracy against shipping in the Mediterranean had ceased.

With regard to the general international situation, it presented a less satisfactory picture; but, despite previous disappointments, the French and British Governments decided to make one more effort to refloat the Non intervention Committee, which had been virtually waterlogged for two months.

At the conclusion of the meeting on Tuesday last, he saw no alternative but to report failure, but the situation was suddenly changed by a welcome advance from Italy. Both Germany and Italy had substantially modified their previous attitude towards non intervention. He would be the last to indulge in exaggerated optimism. There were still serious problems ahead, but there was now a real chance of solving them. The next few weeks would show whether it was possible to profit by the chance.

BRITISH INTERESTS

The Government had decided to concentrate on what they could possibly do to localise the conflict in Spain, and they would also have to watch closely British interests. There would be no indifference where it was clear that vital British interests were being threatened. It was foreign intervention which had frustrated efforts at international appeasement. It would be futile to deny that until this cloud was dispersed real progress would not be possible.

If the Spanish question ceased to be, in all its strategic and political problems, the nerve centre of international politics, then it would be possible to restore the traditional amity which governed the relations of the Mediterranean Powers in the past. The Government welcomed the Three-Power Conference, which was to meet on October 30

THE FAR EAST

In the opinion of the Government, a meeting of the Powers principally concerned offered the best hope of finding a means of ending the conflict in the Far East. The French Foreign Secretary would himself attend, and the Italians were sending a delegation, whilst the United States were being represented by their Ambassador at Brussels.

It would be unwise to say what would be included, or excluded, at the Brussels Conference in advance of the meeting, but the paramount desire of everybody must be to see an end to the slaughter, suffering and the misery witnessed in China to-day. If the Conference could achieve this, it would render the greatest possible service. If it failed, they would have to enter upon new considerations, but the British Government would enter the Conference with the determination to do everything in their power to assure its success.

Dealing with the international situation in general, Mr. Eden said that he had constantly in mind, in these anxious days, the phrase which was used by Sir Thomas Inskip when speaking of the years that the locusts had eaten. "It is impossible," he said, "for our foreign policy to be other than closely related to the condition of our armaments. (Cheers.) The experience of those years should be a grim warning to us, and, more important, a grave warning to any future Government holding office in this country."

Now at length the growing strength of the nation in the field of armaments was beginning to appear, and its significance could scarcely be exaggerated. That was why he cordially welcomed the verdict of the recent Socialist Party Conference, and, if it proved to be the precursor of closer unity in other spheres, so much the better. (Hear, hear.) The verdict thus given was a real contribution to the cause of peace.

Mr. Attlee (leader of the Opposition) said that the Foreign Secretary had expressed a desire for unity in foreign affairs, but the speech he had just made had only widened the gulf existing between the Government and the Labour Party. He had never listened to such a pitiful performance. In earlier speeches the Foreign Secretary upheld the ideals of the League of Nations and the ideals of the rule of law. Now it appeared that the only thing which affected His Majesty's Government was the interest of British imperialism. Speaking of the eleventh-hour proposals put forward by Italy, he said that they must be scanned very closely. They had to consider what was behind them. If Mussolini was prepared to participate in genuine non-intervention, no one would be more pleased than the Labour Party. Preceding, Mr. Attlee said that he was utterly opposed to the Government's foreign policy, which neglected the true way of preserving the British Empire. The only way was by preserving the peace of the world through the League of Nations. Every step taken by the Government only encouraged aggression.

Sir Archibald Sinclair (Liberal) said that there had been a serious deterioration in the international situation since the House last met. One might admire the adroit diplomacy of the Foreign Secretary, and he welcomed the holding of the Nyon Conference, but in other directions the Government was drifting, and the Spanish situation was going from bad to worse. A greater cause was at stake in Spain and the Far East than mere national interests. It was, as the President of the United States had pointed out, an issue which went to the very roots of international law, the sanctity of treaties, and our hopes of establishing a permanent peace in the world.

Mr. H. G. Strauss (Conservative) said that he quite failed to discover what cause of complaint the Labour Party had against the foreign policy of the Government, or how the Government could have acted differently than they had done. Mr. Attlee had completely misrepresented the policy of the Government.

Commander Fletcher (Labour) hoped that the Italian offer was sincere, but he would like to see some evidence of Mussolini's good faith. Signor Mussolini could give it by respecting the decencies of international law, by stopping his propaganda in Palestine, and by ceasing his bitter attacks on Britain in the *Popolo d'Italia*.

MR. CHAMBERLAIN'S REPLY

The Prime Minister (Mr. Chamberlain) replied to the debate. He said that the events of the previous day had nearly knocked the bottom out of this debate. A good many speeches had been torn up—(laughter)—and the Leader of the Opposition was compelled to make a rapid shift of ground. So, instead of taunting the Government with truckling to dictators and with weakness in not breaking off negotiations when the Italian Government did not see their way to accept the invitation to the Three-Power Conference, he had had to take different ground and throw doubt on the good faith of the Italian Government. All he could say was that, if in foreign affairs you always began with the idea that the other party was not going to hold to anything he promised, you were not likely to get far. Mr Attlee had asked in what proportion were the withdrawals of troops to take place.

He could not say how many would be so withdrawn; but, supposing it was five thousand, there was nothing unfair in that. The surplus of volunteers would remain the same. The next question asked was whether, while this withdrawal was taking place, it would be open to other Powers to go on pouring arms and munitions into Spain? That would stultify all the proceedings, and the object of this proposal was that there should be no further intervention while withdrawals were taking place. "This Government," he added, "will not consider any arrangement, satisfactory or acceptable, which allows further forces or weapons to be poured into Spain while withdrawal is taking place."

In regard to the Brussels Conference on the Far East, Mr. Chamberlain said:—The first thing we have to do is to see what means, by concerted effort, can be brought to bear in order to bring about a peaceful solution of the problem. Do not let us allow our minds to be distracted by hypothetical considerations which have not yet arisen. Let us put the whole of our efforts into seeing what co-operation we can get in the task of saving those lives which are daily being sacrificed in this terrible warfare which is going on so long.

The Opposition divided against the motion for the adjournment, but it was carried by 204 votes to 111.

Lord Plymouth made a similar statement to Mr. Eden's in the House of Lords.

LEAVING FOR NEW YORK

Three of the officers of the Irish Military Jumping Team, who are leaving to-day for New York to compete at the National Horse Show. They are: Lieutenant J. F. Neylon, Captain F. A. Aherne (officer in charge), and Lieutenant J. M. Heffernan.

All Night Battle in Shanghai

Puzzling Situation in Shantung

PANDEMONIUM again broke loose in Shanghai last night, when the Chinese launched violent attacks on all fronts. The screaming and roaring of shells from Chinese land artillery and Japanese warships, and the din of bombs from Chinese aircraft, all combined to give the city a nerve-racking night.

It is believed in Shanghai that a decisive engagement will take place before the meeting of the Brussels Conference.

The situation in the important north-eastern province of Shantung, where Japan has big interests, is developing on mystifying lines, says a Reuter Peiping telegram. The majority of the Japanese troops in the province are reported to be concentrating at Wucheng, 25 miles west of Pingyuan, on the Grand Canal, leaving the Tientsin-Nanking Railway virtually unguarded.

Meanwhile the forces of General Han Fu-chu, Governor of Shantung, are stated to have advanced northwards almost without opposition, and to be preparing to re-occupy Tehchow and Sangyuan.

Earlier there had been indications that Japan was strongly hoping he would keep his province out of the war by adopting a neutral attitude.

In Peiping the municipal authorities have ordered the disbandment of Boy Scout troops in all schools in the city.

NANKING BOMBED AGAIN

Japanese naval aeroplanes yesterday bombed military establishments and munition factories at Nanking and Pukow, according to Japanese Shanghai telegrams, says a Press Association Foreign Special telegram.

Other Japanese reports yesterday state that six American airmen recently arrived in Hong Kong, and proceeded to Hankow to join the Chinese Air Force.

It is further alleged that over a dozen Soviet flying officers who arrived in Lanchow, capital of the Province of Kansu (North-West China), by way of Sinkiang, are going on to Nanking.

Mr. Toyotaro Yuki, Governor of the Bank of Japan, in an interview in Tokyo yesterday, declared that 80 per cent. of the money to cover the cost of the war in China was spent at home.

Regarding North China, Mr. Yuki added that measures should be taken not only to attract Japanese, but also foreign capital for economic development there.

CHEMICAL WORKS ABLAZE

Raiding the districts around Nanking yesterday, Japanese bombers flew ten miles down the river and severely bombed the chemical works at Yungli. This factory is one of the most up-to-date plants in China, turning out fertilisers for farms.

Observers aboard foreign warships report that a big fire was started by the bombing.

Other places raided yesterday included Tangyang and Changshu (to the east of the capital), the aerodromes outside the south-east gate, Pukow Railway Station (on the other side of the river to Nanking), and the Nanking-Tientsin Railway.

The Chinese official *communiqué* states that at one time thirty-four Japanese aeroplanes were taking part. None was shot down.

Gijon Surrenders

60,000 Troops Taken Prisoners

GIJON, the town on the North Spanish coast, which the Asturian miners made their last stronghold against General Franco, surrendered to the insurgents in dramatic circumstances yesterday, according to a Press Association Foreign Special telegram from Hendaye.

Franco sympathisers in the town—corresponding to the famous "fifth column," by which the insurgents hope to take Madrid—seized the broadcasting headquarters, and at 10 o'clock yesterday morning an excited voice came over the air from Radio Gijon:—"Viva Espana," it said. "Viva Franco . . . Franco . . . Franco . . . Arriba Espana."

"Arriba Espana" is the battlecry of General Franco's men.

Whole battalions are stated to have surrendered to the insurgents, and one report estimates that 60,000 troops have either surrendered, been taken prisoner or been surrounded.

LAST STRONGHOLD

With the fall of Gijon the Government have lost their last stronghold in North-West Spain, says Reuter.

The surrender of Gijon completes the steady insurgent advance along the Basque and Asturian coast, during which San Sebastian, Bilbao and Santander have successively fallen.

Gijon is the largest town in Asturias, with the exception of Oviedo.

The station then broadcast a message to Salamanca, General Franco's headquarters, announcing the surrender of the town.

Falangists (Spanish Fascists), who had lain low in Gijon while the insurgents battled through the mountain fastnesses of Asturias, came into the open early yesterday, after receiving news that the attackers were only a few miles off.

They knew, too, that emissaries had been sent by the Socialist leaders to General Solchaga's headquarters to treat for the surrender of the town.

Aided by Civil Guards and Assault Guards, and joined by discontented elements of the extreme Left wing, they struck their first blow at 8 a.m.

Details of the fighting are not yet known, but it is reported that in the two hours that ensued before the "surrender" message was broadcast they had gained the mastery of the town.

The main body of the insurgent troops are expected to enter Gijon this morning.

OVIEDO

Simultaneously, the siege of Oviedo, the biggest city in Asturias, invested almost since the outbreak of the civil war, has collapsed. Insurgent forces pressing Gijon are reported to have made contact with their beleaguered comrades in the city.

It was officially announced from Burgos last afternoon that almost the entire army of Asturian miners which held the northern front of the siege of Oviedo had surrendered to the insurgents.

The short-wave station at Gijon was destroyed by Government troops before it could be seized.

Last afternoon it was announced from Salamanca that Gijon was quiet, and that there had been no general incendiarism as had been feared.

When the position seemed hopeless there was a general exodus by boat.

INSURGENT WARSHIPS

It is officially announced that during the night insurgent warships captured twelve trawlers and fishing boats heading for France, forty miles from Gijon.

A number of important political leaders are stated to have been among the crowd of refugees on board these vessels.

There must be several hundreds of intransigent Basque Separatists, who, having first fled to San Sebastian fourteen months ago, gradually made their way from town to town down the Biscay, Galician and Asturian coast, via Bilbao and Santander.

THE REFUGEES

Finally they have found themselves at a dead end at Gijon, of which the population is estimated now to be over a quarter of a million.

Many of General Franco's Carlist troops are actively pursuing the masses of refugees and fleeing troops south of Gijon towards the Port of Aviles, at the eastern end of the peninsula. This marks the furthest limit of Government territory in the North of Spain.

With Oviedo liberated after a siege of fifteen months, the only centre of resistance is the mining basin between Oviedo and Pajares, to the South.

Meanwhile scores of motor lorries, loaded with bread, corn, rice, tinned provisions and Red Cross stores have already left Vittoria and Burgos for Gijon.

Three British warships are now believed to be cruising off the coast of Asturias. They are the cruiser Southampton and the destroyers Foxhound and Fearless.

Yesterday the bay of St. Jean de Luz, which is the base of the warships operating off North Spain, was deserted.

Three of the aeroplanes which brought refugee leaders from Gijon to Biarritz have left to-day for Barcelona, via Toulouse, having been authorised by the French Government to do so.

DISSIDENT BASQUES

According to the *Presse de Bayonne* the undaunted President Aguirre, of the Basque Government, which is still officially in existence, is at present in Valencia, where he is negotiating for a mass emigration of dissident Basques to Chile, Colombia and Venezuela.

Several hundreds of Basques have already gone to Chile and Mexico, and heavy advance bookings are understood to have been made on Royal Mail steamers, ships of the French Line, Chargeurs, Reunis and other liners.

TERRORIST SPIRIT IN PALESTINE

SIR CHARLES TEGART'S POST

TO ADVISE ON ADMINISTRATION

SIR CHARLES TEGART, it was announced by Mr. Ormsby Gore, Secretary for the Colonies, in the House of Commons yesterday, has agreed to go to Palestine to advise on administration. Sir Charles was formerly Police Commissioner of Calcutta.

Several unsuccessful attempts have been made on his life.

The son of an Irish clergyman, Sir Charles joined the Indian police in 1901, and became known as a fearless officer who would carry out any duty, however dangerous, with coolness and tact.

He did valuable work in dealing with extremists in India in the years before his retirement in 1931. He had a number of

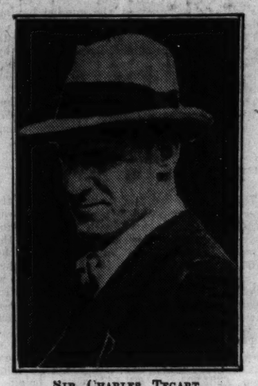

Sir Charles Tegart.

narrow escapes at the hands of fanatics, who regarded him as their special enemy owing to his vigilance and capacity for tracking down criminals.

In 1923 he was the intended target for a bullet which wounded a young Englishman named Day.

He had frequently been shot at while engaged in preventing agitators from landing arms in India.

In 1930 he had a lucky escape when two bombs were thrown at his car in a crowded Calcutta street.

A skilled organiser, Sir Charles is a brilliant detective and linguist. He was at one time at Scotland Yard. It was at one time rumoured that Sir Charles was to be Commissioner of Police in succession to Viscount Byng. He has been a member of the Council of India.

GOVERNMENT OFFICIAL SHOT

Incidents reported yesterday indicate that the terrorist spirit of defiance still is rife in and around Jerusalem, says a Press Association Foreign Special telegram.

A Cambridge M.A., Avinoam Yellin Mboma, Senior Inspector of Jewish Schools in the Government Department of Education, was yesterday shot by an unknown assailant as he was entering his office at Mount Zion, under the shadow of the old city wall. He was rushed to hospital in a critical condition. His assailant, whom he described as wearing a tarbush, escaped.

The inspector was a close friend of the English-Jewish Professor Billig, who was shot dead in Jerusalem in August last year during firing on a Jewish suburb near Government House. They were co-authors of a text-book on Arabic studies.

Shots were fired and stones thrown at a 'bus on the main road to Jaffa, about five miles from Jerusalem, last afternoon. One of the windows of the 'bus was smashed, and four Jewish passengers were slightly injured by splinters of glass.

The Government's latest punitive measures include the imposition of a collective fine and the establishment of a punitive police post consisting of an inspector and twenty constables. This post is being maintained at the expense of the inhabitants of Gaza, following the discovery of a bomb on the railway line on Monday.

THE MUFTI

In the House of Commons yesterday Mr. Ormsby Gore (Colonial Secretary), in reply to Mr. Tom Williams (Labour, Don Valley), gave a review of the Palestine situation. He said that the Mufti, who had concealed himself in the Haram, had now escaped to Syria, where he was at present under the surveillance of the Syrian authorities.

"I am sure that the House will agree," said Mr. Ormsby Gore, "that the immediate and primary duty of the Palestine Government is to take the most vigorous measures to combat terrorism, protect the lives of its officers, and to restore the effective authority of the British administration throughout Palestine."

Broadcasting last night, an announcer from Radio Nacional (Insurgent) said:—"The liberation of Gijon is the penultimate stage of the civil war. The last stage will not be long. Therefore, have courage and patience."

NORTHERN HOUSE ADJOURNS

PROTESTS BY MEMBERS

HIGH PERCENTAGE OF UNEMPLOYMENT

GOVERNMENT CALLED POLITICAL DRONES

THE adjournment of the Northern House of Commons until the 9th November was moved yesterday by Captain H. Dixon, Chief Government Whip.

Mr. T. Henderson (Ind. U.) said that he wanted to protest against this proposal being made at a time when there were thousands starving in Northern Ireland. It was a deliberate attempt to prevent members raising their voices in protest against this state of affairs.

A DICTATORSHIP

The action proposed was preposterous, in view of the fact that they had only been sitting a few weeks.

The Government, he added, were the greatest political drones in existence.

Mr. J. Beattie (Labour) asked was there any closer approach to dictatorship than this suggestion that they should now adjourn. If this was a democratic Government why did they absent themselves from Parliament for nearly nine months in the year, and allow the civil servants to dictate to them? Some day they would be told by the officials they were not wanted at all. He was not surprised that the Government's own friends were now condemning them for their inactivity.

STARVING PEOPLE

Mr. T. J. Campbell, K.C. (Nationalist), expressed his dissatisfaction at the complacency with which the Government were now adjourning. He remarked that the Government did not seem to realise the condition of affairs in Northern Ireland at present. It did not seem to concern them that there were between sixty and seventy thousand people starving in their midst. This was looked upon almost as the routine state of things.

"We have," he added, "a percentage of unemployed, which is twice the percentage of every other area of importance in the United Kingdom. This cloud of unemployment has been hanging over this province, heavy and frowning, for the past sixteen years, and no one can say that he sees the least blink of a blue sky appearing."

NO PARADISE

In Northern Ireland they were outside the "gulf stream" of immense public wealth that was being poured into the distressed areas in England. There were no new industries in Northern Ireland, and, despite unemployment, the Government were "strutting about like peacocks, as if this was a paradise." The man in the street knew it was no paradise. He knew there was a vast amount of distress and poverty. The Government would not face stark, stern reality, and no serious effort was being made to grapple with the situation.

Mr. W. J. Nixon (Independent U.) said, now that the Government had brought in a bill to raise the salary of one man (the County Court Judge of Tyrone), and another to give £200,000 more to a contractor, they had done all that they wanted to and could now adjourn. Perhaps they thought themselves justified in doing so, but in view of the fact that they had the highest percentage of unemployed in Britain—22.2 per cent. being idle compared with 10.2 in Britain—he thought the House should remain open to see if the Government could find a remedy for this state of affairs.

MINISTER'S REPLY

Mr. J. M. Andrews (Minister of Finance)—Our legislative programme is finished, and we could only remain open to carry on debates. It would be, indeed, undignified to turn this Parliament into a debating society. Words could not, and would not, cure the unemployment problem. Unemployment is beyond the reach of this Parliament to deal with, because many of the causes are international. The war between China and Japan has caused a regrettable setback to the linen trade in this area, but we cannot control this. We want to do what we can for the unemployed, but words alone cannot solve the problem.

Mr. Nixon—Hear, hear; I am glad to hear that.

Mr. Andrews—I am glad also to hear the member say "Hear, hear," but I certainly would not like to see this House turned into a debating society.

Mr. Henderson—Would you not turn it into a hospital for tuberculosis children?

PROTEST AGAINST A SPEECH

Mr. Nixon rose again, and producing a newspaper began to read an extract of a speech made by a chaplain of the House on a political platform.

The Speaker advised Mr. Nixon to cut out the extract, and he could then read it.

Continuing, Mr. Nixon said the Church of Ireland chaplain, who was an official of the House, had appeared on a platform with the Minister of Finance, and after saying that he stood behind his friend, John Andrews, went on to attack members of the House on the opposite side, and referred to them as "traitors."

"I will not stand for that," said Mr. Nixon. It was completely out of order for a chaplain to attack members of the House and call them traitors, especially as he himself had changed his religion

World Football Cup Match

Protest Lodged Against Irish Player

It was announced at Oslo yesterday that Mr. Johansen, the official "observer" at the World Cup Association football match between Norway and Ireland, which was played at Oslo on October 10th, had lodged a protest against the playing of the Irish centre forward, Dunne. He states that as Dunne had already played for "Northern Ireland," which is not affiliated to the F.I.F.A., he was not eligible to play in the match at Oslo.

Mr. Wickham, Secretary of the Football Association of the Irish Free State, in a statement dealing with the protest, says that Dunne is eligible according to the rules of the World Cup competition and the articles of the F.I.F.A. (See Page 11.)

THE ARANMORE DISASTER FUND

ALLOCATION OF £17,689

Details of the scheme approved by the High Court for the administration of the £17,689, Aranmore Island Disaster Fund, which was collected in public subscriptions for the dependents of the men who lost their lives in the drowning accident at Aranmore, County Donegal, on November 1, 1935, have been furnished to the trustees.

This sum is what remained on July 28, 1937, after payments had been made to meet the immediate needs of the people involved

The scheme provides for the immediate payment of different sums and the holding on trust of other sums, from which the incomes are to be paid in monthly instalments. Of these latter, parts are to be set aside separately for the children of the victims, and the trustees are empowered to use at their discretion money for the advancement of the children, and to pay the sums mentioned to them when they reach the age of 25 or if they marry before that date.

AIR CHIEF BURNED TO DEATH

The Acting Chief of the Civil Aviation Department, Dr. Alberto Arata, while piloting a machine which was undergoing its trials, was burned to death when the 'plane plunged to the earth in flames, says a Reuter Buenos Aires telegram of yesterday's date.

IS MR. DE VALERA BANNED?

NORTHERN MINISTER WILL NOT SAY

In the Northern House of Commons yesterday, Mr. N. J. Nixon (Ind. U.) asked the Minister of Home Affairs whether he could state if there was at present in force an Order under the Special Powers Act prohibiting Mr. Eamon de Valera, M.P. for South Down, and President of the Executive of the Irish Free State Parliament, from entering the Six Counties.

He also wanted to know if the Order had been withdrawn or cancelled.

Sir Dawson Bates, Minister of Home Affairs, replying, said: "It is not in the public interest to give information as to the individuals against whom Orders under the Civil Authorities Act are in force."

Mr. Nixon—Is it not a fact that it was stated here that the Order was withdrawn? There was no reply,

ANGLO-IRISH RELATIONS

SITUATION UNCHANGED

In the House of Commons yesterday, Mr. Malcolm Macdonald (Dominions Secretary) informed Mr. W. Lunn (Labour) and Sir Patrick Hannon (Conservative) that there were no further developments to report regarding the relations between the Irish Free State and United Kingdom Governments.

Mr. Lunn—Are we to take it that this Government is doing nothing whatever to try to bring about a solution of the difficulties between the Irish Free State and this country?

Mr. Macdonald—I think the House appreciates that the gulf between the two Governments on these questions in dispute has been wide, and it will take a good deal of bridging.

Sir Patrick Hannon—Are we to assume that any friendly gesture from the Irish Free State will be treated sympathetically by the Government?

Mr. Macdonald—Certainly.

Mr. Churchill—Let us know when it comes. (Laughter.)

SENATE BILL COMMITTEE

There was a further meeting of the Special Committee on the Senate Electoral (Panel Members) Bill at Leinster House last evening. President de Valera was in the chair, and there was a good attendance of members. The proceedings were private.

GAYDA'S WARNING NOTE

While expressing satisfaction at the measure of agreement reached in the Non-Intervention Committee, Señor Virginio Gayda, the mouthpiece of Mussolini, yesterday uttered a warning against too much optimism, says a Reuter Rome telegram.

"British newspapers have abandoned themselves to hosannas of praise over the Italian move. They hasten to foretell the return of fine weather after the recent dark clouds.

"We shall not abandon ourselves without restraint to so much optimism. The experience of these difficult days of non-intervention teach us to be doubtful of to-morrow even when to-day is promising.

"There has been a continuous intervention of more or less mysterious forces which conflict every moment with the aims and policies of Government and create difficulties and misunderstandings at every move towards practical action."

ITALY AND NON-INTERVENTION

TO-DAY'S WEATHER

Cloudy. Local drizzle.

See also Page 6.

TO-DAY'S INDEX

	Page
LEADING ARTICLES:	
Britain's Part	6
Adverse Trade Balance	6
The English Territorials	6
A La Lanterne!	6
SPECIAL ARTICLES:	
An Irishman's Diary	4
Echoes of the Town	4
Of Interest to Women	3
BROADCASTING PROGRAMMES	4
GENERAL:	
Chinese War	7
Intermediate Scholarship Awards	5
Law Reports	2
Northern Parliament Adjourns	7
Shipbuilding Deadlock	13
Spanish War	7
Terrorist Spirit in Palestine	7
Tipperary Murder Trial	3
FINANCIAL NEWS AND MARKETS	12-13
SPORTING NEWS	10-11

and joined his present denomination (Cries of "Order.")

The Speaker—This is not a happy subject.

Mr. Nixon said he would not refer further to the subject, but he would not permit any man to refer to him as a traitor.

The House adjourned until 9th November.

A DISTRESSED AREA

MINISTER REPLIES TO A SUGGESTION

Earlier in the sitting, Mr. J. M. Andrews, Minister of Finance, replying to Mr. J. Beattie (Lab.), said: The question whether Northern Ireland should be declared a distressed area is one not for the British Government, but for this Government to determine. The Government believed that such a course would be most injurious to the interests of the workers and industries in Northern Ireland generally, and would give an entirely erroneous impression of their economic position, for, notwithstanding the regrettable high rate of unemployment prevailing at present, the volume of employment had been steadily growing.

He would like to point out that Liverpool was not a special area, and yet the percentage of unemployment there was higher than in Belfast.

MISS BATTEN'S PROGRESS

RECORD FLIGHT NOW POSSIBLE

With 15½ hours already lopped off Mr. H. F. Broadbent's record, and ahead of her own schedule, Miss Jean Batten landed at Karachi from Allahabad at 7.10 p.m. to-day (1.40 p.m. London time) on her Australia-London solo flight, says a Reuter Karachi telegram.

She is setting off again at 3 a.m. to-morrow (9.30 to-night London time) for Basra, her next stop.

Her time from Port Darwin, Northern territory, Australia, to Karachi, was 2 days, 16 hours, 10 mins.

On leaving Allahabad at 12.05 p.m. local time (6.35 a.m. London time) yesterday she was 15 hours 35 minutes ahead of Broadbent's time on his record flight from Australia to England in the spring of this year.

Broadbent, however, lost several hours through having to turn back to Rangoon owing to bad weather.

To beat Broadbent's record of 6 days, 8 hours, 25 minutes, Miss Batten will have to reach England by 5.55 a.m. next Monday.

Jean Batten left Karachi for Basra at 3.17 a.m., local time.—(Reuter.)

FROM "THE TIMES"

(BY SPECIAL ARRANGEMENT.)

MR. EDEN'S REVIEW

The Times observes in a leading article to-day:—In these days there is no holiday season for international unrest. When the Labour leaders, in default of an earlier resumption of the session, asked for a full-dress debate upon foreign policy, they intended, it was said, to devote themselves chiefly to the developments in the Far East, which had stirred public feeling so deeply in this country, and to urge that the British Government should take the lead in bringing economic pressure to bear upon Japan. It is the unexpected turn in the negotiations to secure the withdrawal of foreign combatants that has made Spain, rather than the Far East, the immediate centre of public interest. Moreover, the advance made towards agreement has justified the patience with which, in spite of every discouragement, the Government have clung to the hope of insulating the Spanish conflict, and has taken the sting out of the Opposition charge that the Government had allowed non-intervention to become a one-sided farce.

As for the Far East, since the debate was planned the Government have succeeded in arranging, with American co-operation, for a conference of the nine Powers signatory to the Washington Treaty. The object of this conference, which is to meet at Brussels on October 30, is to promote peace by mediation, a purpose which cannot be promoted by violent attacks upon Japan or by clamours for an economic boycott. Thus, all the circumstances of the debates were unpropitious for a smashing onslaught upon Government policy.

Mr. Eden drew, as he had drawn in another recent speech, adds *The Times*, a sharp distinction between non-intervention and indifference. There would be no indifference, he assured the House, where vital British interests were threatened. The restraint which had marked Mr. Eden's speech was not altogether observed by Mr. Attlee and the other Opposition speakers. They seized upon the success of the Nyon Conference as proof that any results could be achieved when Great Britain took a firm stand in conjunction with other Powers. They deplored that this firmness was shown only when British shipping or some other concrete British interest was concerned, and not employed to defend the principles of the League of Nations and the doctrine of collective security. The distinction which he had drawn between non-intervention in the internal affairs of Spain and indifference to vital British interests was twisted to imply a cynical disregard for international morality. They felt compelled to express the hope that Count Grandi's proposals might result in real progress, but they were full of doubts and suspicions. In the Far East they wanted pressure, not mediation, and generally they wanted the Government to maintain peace by risking war all over the world.

Lord Halifax, who was stating the Government case at the same moment with great distinction in the House of Lords, had some wise and conciliatory words to say on the heavy responsibility which lay on those who were directing the foreign policy of this country, and the Prime Minister finally disposed of the Opposition argument that this foreign policy was either non-existent or unintelligible just because the Foreign Secretary was not perpetually reiterating his love of peace and his belief in the League of Nations.

ACHILL DEPENDENTS' FUND

The following subscriptions have been received since the closing of the Fund:—

Per the Moderator of the General Assembly of the Presbyterian Church:—	
G. W. Wilson, Raceview, Ballymena	£2 2 0
Belleeolla Presbyterian Congregation	1 0 0
Regent Street Sunday School, Newtownards	10 0
	£3 12 0
From a few seeking to follow in The Master's Footsteps, Matt. 25-40, per G. R. J.	1 0 0
K. and E.	0 5 0
"Anonymous"	0 3 0

At Newtownstewart Petty Sessions yesterday, Thomas McHugh, First Corgarry, was fined £10 for removing two un-Customed cattle.

MORE DUBLIN STRIKES

PLUMBERS CEASE WORK

STATEMENT BY THE CORPORATION

THE following statement was issued last night by the Acting City Manager and Town Clerk of Dublin:—

"The plumbers employed by the Dublin Corporation have this morning taken strike action. The facts relating to the strike are that the Corporation has received two documents regarding plumbers' wages. One is a copy of the 'Headings for Resumption of Work' (as a result of which the recent building trades strike was concluded) agreed between the Saorstát Eireann Federation of Building Trades Employers and by the Dublin Trades Council and Building Trades Group. This states that the rate for plumbers is 1s. 11½d. per hour. The other document is signed by the President and Secretary of the Saorstát Association of Master Plumbers, Heating and Ventilating Engineers, and by the President and Secretary of the Plumbers', Glaziers' and Domestic Engineers' Union Dublin and District Committee. This states that the rate for plumbers shall be 2s. 0½d. per hour.

"In reply to a query from the Corporation to the Department of Industry and Commerce, as to the rate payable to plumbers in Dublin, the Department on the 18th instant enclosed a copy of the first document referred to above, and stated:—

"This is the only agreement as regards plumbers' wages in the City of Dublin and the administrative County of Dublin negotiated under the auspices of this Department in connection with the recent stoppage of work in the building trade in Dublin.'

"In a letter to the Plumbers', Glaziers' and Domestic Engineers' Union on the 20th instant it was stated on behalf of the Corporation that it was prepared to pay the rate fixed as the standard one in Dublin for plumbers, and that, having regard to the terms of the letter from the Department of Industry and Commerce, the Corporation was not in a position to pay plumbers a rate in excess of 1s. 11½d. per hour.

"It is possible that the citizens of Dublin may suffer inconvenience as a result of the withdrawal of plumbing labour, but the Corporation will endeavour to maintain as far as possible the public services affected by the stoppage.

"The Secretary of the Plumbers' Union has indicated to the Borough Surveyor that his Union would consider cases of special hardship that might arise (such as interruption in water supplies to hospitals and similar institutions), with a view to allowing essential work to be carried out."

280 HANDS WALK OUT

According to a statement of the management of Messrs. Clarnico-Murray, Ltd., manufacturing confectioners, approximately 280 workers are involved in the present stoppage in the factory.

It appears that a week's notice of the Irish Transport and General Workers' Union's intention to withdraw the staff was served on the firm by the Rathfarnham Branch of the Union. The management was requested to take action against the four workers who had failed to pay their arrears of subscriptions to the Union, but no action was taken, as it is the policy of the firm to maintain a position of neutrality on such questions.

The management state that the stoppage will not affect the firm's trade generally, nor the special Christmas trade, but goods in the course of manufacture will be damaged.

STRUGGLE WITH ARMED MEN

BELFAST STREET SCENE

FROM OUR CORRESPONDENT.

BELFAST, Thursday.

James McNulty, aged 24 years, of Milford street, Falls road, Belfast, was returning home from work to-night, accompanied by a man named Cornelius Fox, and when he reached the corner of his own street four men appeared and stopped them.

The men produced revolvers, and after ordering Fox to "clear off," attacked McNulty. A struggle followed for some time, and eventually McNulty managed to break away from his assailants and ran home, with his clothes torn and blood streaming from one arm.

He was taken to the Royal Victoria Hospital, where it was found that his injuries were not so serious as to require detention, and after treatment he was allowed to go home.

The affair caused considerable police activity.

EMPLOYMENT OF WOMEN

TWO VIEWS AT A DUBLIN DEBATE

The view that romance was going out of life as a result of the increasing employment of women was put forward for consideration by Mr. D. Binnie, who opened a debate in the Presbyterian Association, Dublin, last night on the proposition "That the employment of women in industry is detrimental to the employment of men."

By industry, said Mr. Binnie, he meant the sale of goods as well as their production, and he included such work as teaching schools. He traced the introduction of women into what hitherto had been men's jobs during the war years, even into such positions as railway booking clerks, porters and tram conductors. Man must remain, as he always had been, the principal worker and breadwinner, and he could not think that his being ousted by woman was a good thing for the world at large. Mr. Binnie criticised the fact that more men were not employed in the Hospitals' Sweepstakes. There were many young men unable to find employment who could do the work now done by women in the Sweepstakes, he felt sure. It had been his experience in industry that women were not terribly keen on acting or thinking for themselves.

COMPETITION WELCOMED

Mr. J. E. Oliver said that women were only coming into their own. They are forging ahead in every field they had entered. He welcomed their competition, and said that rivalry between the sexes would make them better men. Women had got to live the same as men. Many of them to-day were the main support of their families. He disagreed with the suggestion that romance was already dead.

A number of other speakers also took part in the debate.

ABDUCTION OF GIRL ALLEGED

CIRCUS EMPLOYE REMANDED

At Foxford yesterday Harry Hensley (30), an employe of Hickenberg's Circus, was remanded in custody, charged with abducting Laura Normaer, thirteen years old, described as an acrobat. An information had been sworn by her father.

Our Ballina Correspondent states that an exciting motor chase by Ballina Guards from Ballina *via* Sligo to Black Line, County Cavan, ended late on Wednesday night in the capture of Hensley and the girl.

They were brought back to Ballina, and when the couple were being parted there was a painful scene.

FREE STATE TRADE

INCREASED EXPORTS AND IMPORTS

ADVERSE BALANCE OF £20,690,690

THE Free State Trade returns for the last nine months, which have just been published, show that the total value of exports during September of this year were £1,997,329, as against imports of £3,811,799, with a total adverse trade balance of £1,790,946. This balance exceeds that of August by £266,434 and that of July by £76,194. It represents, however, a decrease of £461,175 on the figures for June.

This brings the adverse trade balance for the twelve months ended September, 1937, up to £20,690,690, as against the £16,574,562 of the previous twelve months. During September of this year Great Britain bought £1,637,762 worth of Irish exported goods, her nearest competitors being Germany with £71,266 and the United States of America with £19,797.

Imports to the Free State from Great Britain amounted to £1,835,954, and the next largest importers were again Germany and America with £148,677 and £210,730 respectively.

In the nine months ended September, 1937, the value of exports amounted to £16,591,886, as against £16,018,860 in the previous corresponding nine months. The imports during this period amounted to £32,657,648, as against £28,678,371 in the first nine months of 1936. In this period Great Britain received goods from us to the value of £13,397,846, as against £12,970,883 in the previous year, while our imports from Great Britain amounted to £16,132,481 in the 1937 period, against £15,038,349 in 1936.

The total value of exports to other countries, outside Great Britain and Northern Ireland, during the 1937 period amounted to £1,602,385, while the value of imports from these countries amounted to £15,736,013.

Imports of live animals into the Free State during the last nine months amounted to £664,836, as against £554,560 for the corresponding period of 1936. The 1937 imports included 172 cattle valued at £8,270 and 1,655 horses valued at £565,663.

FOOD IMPORTS

In food, drink and tobacco, imports of wheat amounted to £2,368,753, an increase of £361,142 over the figures for the corresponding period of 1936. Imports of maize, however, for the month of September, 1937, as compared with September, 1936, fell from £4,383 to £2,192, and imports of malt in the same period fell from £21,328 to £1,176. There has been a steady rise in the imports of linseed cake, and the value of that imported during the last nine months is £122,685, as compared with £41,353 for the same period of last year.

Imports of apples have fallen from 100,861 cwts. in 1936 to 85,333 cwts. in 1937, the cost involved in the purchase of apples falling by £10,482. Imports of oranges have risen from 198,209 cwts. to 312,043 cwts.

In imports of onions there has been a decrease in value of from £43,256 in 1935 to £39,886 in 1937, although the quantity has remained about the same.

Imports of tea rose from 15,426,619lbs. in 1936 to 17,491,010lbs. in 1937, and the price also increased from £1,034,750 to £1,270,943. There was an increase in imports of porter, beer and ale of from 96,943 barrels to 102,224, representing an increase in price of £48,612. Spirit imports also increased from 114,260 gallons to 137,004 gallons. The value in this case showed an increase from £122,893 to £145,771.

For the month of September last the quantity of cigars imported was 1,085lb., as against 553lb. in the corresponding month of last year. In the whole tobacco group the value of imports for the nine months was £8,658,943, as against £7,177,781 for the same period of last year.

Imports of electric lamp bulbs fell in value from £39,780 to £20,858, the difference in quantity being 411,760 bulbs. There were 27 less motor cars imported, the number having fallen from 156 to 132.

The value of boots and shoes imported into the Free State was almost halved, falling by £124,920 to £126,767, the decrease in quantity being from 84,104 dozen pairs to 31,269 dozen pairs.

The total value of hides, skins, etc., imported during the nine months was £644,757, as against £781,941 for the corresponding period of 1936.

LIVE STOCK EXPORTS

The value of live stock exported from the Free State during the last nine months was £7,005,921, as compared with £6,532,309 for the corresponding period of 1936. In the exports of cattle the value increased by £734,367 to £5,204,491, although the number of beasts exported fell from 516,463 to 505,598. The value of horses exported increased from £1,014,142 to £1,145,203, while the number of animals exported fell from 11,108 to 9,570.

There has been an increase in the value of greyhounds sent out of this country of from £21,877 to £36,053, while pigs fell in value from £287,903 to £91,642, there being a decrease from 78,638 animals to 24,445. The value of exports of butter fell from £1,570,319 to £1,330,485, this representing a decrease from 423,164 cwts. to 327,952 cwts.

Exported rabbits rose in value from £20,564 to £38,616. Poultry exports fell from £101,760 to £87,498. There was a decrease of from £949,836 to £818,495 in exports of eggs. Exports of cereals and feeding stuffs also fell from £90,013 to £82,918.

The value of potatoes exported showed an increase of from £122,760 to £129,310.

Exports of porter, beer and spirits fell from £2,702,206 to £2,585,879. Wool exports show an increase of from £453,940 to £700,567. Imports of wearing apparel showed a drop of some £2,500 from the previous year's imports. The Free State exported £400,796 worth of hides, skins and leathers, an increase of £98,145.

AGRICULTURAL WAGES BOARD

T.D. RESIGNS MEMBERSHIP

Mr. Cornelius Meany, T.D. for North Cork, has resigned his membership of the Agricultural Wages Board. His letter of resignation has been in the hands of the Board for a fortnight, but up to the present no one has been appointed in his place. The filling of the vacancy rests with the Minister for Agriculture (Dr. Ryan).

Mr. Meany's reasons for his resignation are not stated. It is probable that he finds the work of attending to the affairs of the Board to make too great a demand upon his time. When he was first appointed he was not a member of the Dáil, but as he was returned for North Cork at the July election he probably finds it necessary to devote all his attention to the interests of his constituents.

IRISH FILM SOCIETY

The Advisory Council of the Irish Film Society held its first meeting of the 1937-38 season on Tuesday in the Moira Hotel.

Those present included the four directors—Messrs. Edward Toner, Liam O Laoghaire, Sean O Meadhra and P. J. Fitzsimons—and the following members of the Advisory Council—Miss T. J. Beere, Mrs. May Carey, Lady Glenavy, Mrs. G. Dalton, Professor Felix Hackett, Dr. Lloyd Praeger and Mr. District Justice Reddin.

The meeting discussed the policy and programme of the Society for the season. The Secretary pointed out that the membership was steadily increasing, and attached considerable importance to the number of new members, which included a member of the Government and one of the leading members of the film trade. This augured well for the co-operation of all interests to the ultimate benefit of film in Ireland.

The Society's exclusive programme was discussed, and it was hoped that all members would be able to attend the meeting of the Society on Sunday, the 24th inst., at the Peacock Theatre, when an interesting illustrated survey of the German film from its earliest beginnings would be given.

LETTERS TO THE EDITOR

"ARISTOCRATS AND POMERANIANS"

TO THE EDITOR OF THE IRISH TIMES.

SIR,—In your report of the County Dublin Board of Health meeting in to-day's issue, you attribute certain remarks about "Aristocrats and Pomeranians" at Castle terrace to Mr. P. J. Fogarty, T.D.

I would like to point out that the canine population of this terrace consists of one greyhound and one mongrel, and that we can only boast of one motor car between us. However, now that our acts of sabotage against the water supply have been discovered and the tumbrils are about to take us to guillotine, we have at least the consolation of knowing that we will have with us the Parish Priest and the dispensary doctor to minister to our needs, spiritual and bodily, on our last sad journey.—Yours, etc.,

L. F. HUGHES.

6 Castle terrace, Malahide,
October 20th, 1937.

MALAHIDE WATER SUPPLY

TO THE EDITOR OF THE IRISH TIMES.

SIR,—On Monday last, 18th October, you were good enough to publish some remarks of mine about the Malahide water supply. Lest an injustice be done and financial loss occur to the Grand Hotel, Malahide, I would ask it to be known that the hotel has its own private water supply, coming from properly bricked-in and tested wells.

The favour of publication would be much appreciated.—Yours, etc.,

HARRY MICHAEL.

Kilronan, Malahide, County Dublin,
October 21st, 1937.

"CHAMBER OF HORRORS"

TO THE EDITOR OF THE IRISH TIMES.

SIR,—I see, under the above title, in the "Irishman's Diary" of to-day, some kind references to a recent handbook on the uglification of Dublin; you wonder whether copies are still available. As editor of the handbook in question may I say that the "Cautionary Guide to Dublin," which was its title, was published by the Royal Institute of the Architects of Ireland in 1933, with a second edition in 1934. It was virtually given away by the institute for the nominal sum of sixpence, and the second edition ought still to be obtainable from booksellers, and is certainly to be procured at the printers, "The Sign of the Three Candles," 6 Fleet street. Those who prefer first editions can still obtain them from the Royal Institute of Architects of Ireland, 8 Merrion square, for sixpence; or, post free, eightpence.—Yours, etc.,

MANNING ROBERTSON.

Provincial Bank Chambers,
3 and 4 College street, Dublin,
October 21st, 1937.

A PROTEST

TO THE EDITOR OF THE IRISH TIMES.

SIR,—In your issue of 21st October you say: "We notice that Lynn Doyle has been addressing a luncheon club in Manchester, and that he has not hesitated to denigrate the culinary accomplishments of his fellow-countrywomen."

I did not, at first, intend to protest. With sadness I realised that I had come to that time of life when it was doubtful whether any woman in Ireland would care whether I denigrated her for her cooking or celebrated her for her charms. Yet there is, I am willing to believe, one. Moreover, I live with her. My mortal sustenance is the daily work of her hands, or, at least, of her brain. For the continuance of my mortal happiness, and, perhaps (for an outraged cook is a terrible thing, and wields appalling powers), to the salutary retardation of my other-worldly reward, perhaps you will print below what I really did say in Manchester—and bear in mind that my intention was rather to divert than to instruct:—

"In my own country of Ireland we neglected cooking far too long. It was the cause of all our woe. For centuries we raised the best food in Europe and cooked it like Hottentots. And the burly and beef-eating Saxon held us down in consequence. If England had put a duty on Irish cattle five hundred years ago, we would have filled our selves with our own beef and come over and taken possession of the whole of Britain.

"We didn't learn to cook till lately, because for centuries we had no beef to practise on and so neglected the art. If Brian Boru had only left a copy of Mrs. Beeton's cookery book behind him in his tent, it would have been a greater thing for Ireland than the winning of the battle of Clontarf.

"Now we are awakening, more and more, in Ireland to the value of good cooking. Every year we are inducing more and more of you to visit Ireland. We are awakening to the value of our beautiful land as a national asset, and we are not relying on scenery alone. Our cooking will soon be the best in the Three Kingdoms. Our porter is breaking on your shores in ever-increasing waves. The roast beef of old England really came from the plains of Meath and Tipperary."

I ask you, sir, are these the words of a denigrator of his native country?—Yours, etc.,

LYNN DOYLE.

Malahide, Co. Dublin, Oct. 21st, 1937.

CHURCH OF IRELAND CONGREGATIONS

TO THE EDITOR OF THE IRISH TIMES.

SIR,—I have been following with amused impatience the correspondence which has been appearing under the heading, "Church of Ireland Congregations," and wondering how the deep interest in the welfare of the Church professed by the writers is to be reconciled with their inexcusable ignorance with regard to elementary facts in connection with her organisation. These facts have been expounded again and again in the General Synod, and are available in pamphlet form at the A.P.C.K. at the cost of one penny. May I save "Churchman" and "J. C. K." that expenditure by explaining to them that the functions of the Representative Body are strictly limited by the Charter under which it was created under the Irish Church Act, and that it has no power without breaking the law to do what they desire? It is in the position of Trustee to the Church of Ireland, and may only administer the money in its hands in accordance with the terms of the trusts, or, in the case of funds to which no specific trusts are attached, in accordance with the directions of the General Synod. If "Churchman" and "J. C. K." left a large sum in trust for the benefit of "X" parish, would they be satisfied if the trustee, moved by the ruinous condition of the church in "Y" parish, applied the money to the repair of "Y's" roof? Yet that is precisely the way in which they demand that the Representative Body should act.

To-day's contributions to the correspondence are, however, without any amusing side, and have made me realise that it is time for a little plain speaking.

Some time ago the Bishop of Ossory in an address to his Synod attempted to compare the spiritual condition of his diocese under the present difficult conditions with its condition in the pre-war days, and, if figures mean anything, he showed that there exists to-day every evidence of a strong spiritual life among the laity and vigorous spiritual leadership on the part of the clergy. Ask any of the deputation secretaries of our great societies who travel Ireland from end to end, and you will find them full of admiration for the courage and self-sacrifice of the clergy and laity throughout the country districts of the Free State.

The clergy of the Church of Ireland are, none of them, perfect, and it is possible that "An Old Churchman" and "A Southern Churchman" may have been particularly unfortunate in their spiritual pastor, but I should like to remind them that slanderous statements made under cover of anonymity, not against an individual who would have his remedy, but in vague, general terms against a large body of men, are evidence of a temper which if it were widespread in the Church of Ireland would bring her to ruin far more quickly than any defects in administration.—Yours, etc.,

ERNEST M. BATEMAN.

Booterstown Rectory, Co. Dublin,
October 21st, 1937.

Appeal Dismissed.—An appeal at the Cork Circuit Court yesterday on behalf of Timothy Lordan, cattle dealer, Oliver Plunkett street, Cork, against the conviction of the District Justice at Cork fining him 40s. and 21s. costs for drunkenness while in charge of a motor car, 40s. for dangerous driving and disqualification for twelve months, was dismissed.

IRISH WEDDINGS IN LONDON

VISCOUNT JOCELYN AND MISS C. KENNEDY

ST. Margaret's Church, Westminster, was decorated with auratum lilies and bronze chrysanthemums for the wedding yesterday of Lieutenant Viscount Jocelyn, Royal Navy, son of the Earl and Countess of Roden, of Tollymore Park, County Down, and Miss Clodagh Rose Kennedy, daughter of the late Mr. Edward Kennedy and of Mrs. Kennedy, of Bishopscourt, Straffan, County Kildare.

The Archbishop of Dublin (Most Rev. Dr. Gregg), who officiated at the ceremony, was assisted by the Chaplain of H.M.S. Iron Duke, and the Rev. R. B. Parker, of St. Margaret's.

The bride's uncle, Admiral Kennedy, C.B., gave her away. She wore a beautiful gown of pale gold crepe lamé, with a veil of Limerick lace mounted on finely-woven tulle, and held in place by a diamond tiara. Her ornaments included a diamond tiara, the gift of the Earl of Roden, and a diamond necklace, the gift of the bridegroom. He wedding ring was a plain gold "Claddagh" ring.

Both Viscount Jocelyn and Admiral Kennedy were naval uniform.

The bride was attended by her youngest sister, Miss Grania Kennedy, who wore a long dress of gold lamé and fine cream net. The bridegroom's gift to her was a diamond brooch in the form of a naval crown.

Commander Briggs, Royal Navy, acted as best man, and the ushers in the church were Mr. G. F. Annesley, Lieutenant-Commander Kilkpatrick, the Hon. Gerald Wellesley, Mr. Jocelyn Beauchamp, Mr. John Kennedy, Mr. Dermot MacGillycuddy, Mr. Charles Doyne, Mr. Rex King, and Mr. R. Milbanke.

THE RECEPTION

After the ceremony a reception was held at 23 Knightsbridge by the bride's mother, who wore a charming black velvet gown, with silver fox furs.

The guests included:—The Earl and Countess of Roden, Mr. and Mrs. George Robinson, Mr. and Lady Elizabeth Annesley, Mr. and Lady Mabel Brooke, Priscilla Countess Annesley, Mrs. F. W. Kennedy, Mr. and Mrs. Robert Kennedy, Mrs. Edward Kennedy, Miss J. Kennedy, Miss Olive Kennedy, Lady Julian Parr, Mr. and Mrs. Henry Parr, Mr. John Kennedy, Commander and Mrs. K. C. Kirkpatrick, Captain Gordon Kirkpatrick, Mrs. Oliver St. John Gogarty, Miss Brenda Gogarty, Lady Marcia Miles, Admiral Hotham, the Hon. Gerald and Mrs. Wellesley, Mr. Gerald Tenison, Mrs. Guy Ailwyn, the Hon. Mrs. Duberly, Mrs. Proctor Beauchamp, Mr. Jocelyn Beauchamp.

Lieut.-Viscount Kelburn, R.N., and Viscountess Kelburn; Lord and Lady Louth, Lady (Thomas) Ainsworth, Miss Irene Vanbrugh, Mrs. Purcell Gilpin, Col. and Mrs. H. M. Wilson, Lady Emmott, the Hon. Mrs. Home Peel, Mrs. Gordon McNab, Mrs. D. More O'Ferrall, Mrs. Arthur Goschen, Mrs. R. C. Dawson, Mr. and Mrs. John White, Mrs. J. R. Tylden, Lieut. R. J. L. Hammond, Mrs. C. D. Fellowes, Mr. Morrogh Ryan, Miss Pearl Beary, Mrs. Hubert Hartigan, Miss Hartigan, Mr. and Mrs. C. T. Dalgety, Mr. and the Hon. Mrs Nield Barlow, Captain Desmond Forde, Mr. P. McCann, Mrs. J. McCann, Miss B. McCall, Mr. P. McCall, Mrs. H. Quinlan, Mrs. Leycester Penrhyn, Miss Doreen O'Brien, Miss Mary O'Connor.

Mr. and Mrs. Basil Brooke, Mrs. George Brooke, Mr. D. MacGillycuddy, Mr. J. Batten, Mr. Charles Doyne, Mr. John Curzon, Mr. Rex King, Mr. Tom Weldon, Miss Patricia Kennedy, Mrs. Rupert Tattersall, Mr. Edward Goodyear, Mrs. John Hotham, Capt. and Mrs. Cecil West, Mr. Kenneth Urquhart, Mrs. Denis Haly, Mrs. P. Burrell, Mrs. J. G. Rogers, the Hon. Mrs. Massy, Mr. and Mrs. W. Cameron, Lady Dorothy Fraser, Mrs. Lionel Foster, Mr. and Mrs. Ralph Thrale, Mrs. Dermot Doyne, Miss Chrystal Doyne, Miss Otto, Mrs. L. St. J. Clutterbuck.

Commander J. J. N. Hilken, Lieut.-Commander and Mrs. E. M. Haes, Mr. R. Prichard-Jones, Commander and Mrs. Warden Gilchrist, Miss J. A'Herne, Mr. Justice and Mrs. O'Byrne, Lieut.-Commander and Mrs. J. W. Linton, Mrs. Middleton Ferris, Mrs. and Miss Loraine Smith, Mrs. O. Graham-Toler, Mrs. Cattenach-Donaldson, the Rev. A. H. and Mrs. Fletcher, Miss Fletcher, the Rev. E. C. Usherwood, Miss Usherwood, Lieut. and Mrs. Gordon Smith, Lieut. Balfour, Mrs. C. Newbold, Commander Derrick Ferguson, Lieut.-Commander W. I. Marsh, the Hon. Mrs. Michael Scott, Lieut. and Mrs. G. W. W. H. Paine, Mrs. H. Easton, Mrs. Henry Meade, Mrs. R. J. Boubray, Miss Erica Greer.

Mr. N. Waddington, Mrs. G. Stebbing Allen, Mrs. Cyril Douglas-Pennant, Mrs. Isaac Bell, Miss Diana Bell, Mrs. Eustace Jones, Mrs. R. Cely-Trevilian, Mr. P. W. Hope-Johnstone, Mrs. A. P. Stapleton, Mrs. Wilfrid Brownlow, Colonel and Mrs. W. A. Gillett, Mr. D. Baggallay, Paymaster-Sub-Lieutenant N. E. Summers, Miss Hope-Johnstone, Miss Anne Gregory, Miss Victoria Forbes, Lieut.-Commdr. J. K. B. and Mrs. Stephenson, Mrs. Roland Byers, Mrs. John Cherry, and Mrs. A. Richardson.

MR. T. P. BUTLER AND MISS DAVIDSON-HOUSTON

FROM OUR CORRESPONDENT.

LONDON, Thursday.

The marriage took place at the Royal Military Chapel, Wellington Barracks, London, to-day, of Mr. Thomas Pierce Butler, of the Grenadier Guards, only son of Sir Richard Butler, Bart., and Lady Butler, of Ballintemple, County Carlow, and Miss Rosemary Liege Woodgate Davidson-Houston, daughter of Major and Mrs. Davidson-Houston, of Pembury Hall, Kent, and Thurloe square, London.

The chapel was decorated with white flowers, and the Band of the Grenadier Guards played for the ceremony.

Bishop Plunket, who is an uncle of the bridegroom, was to have officiated, but through ill-health was unable to do so. The Rev. A. J. Wilcox, Chaplain to the Brigade of Guards, acted in his stead. "St. Patrick's Breastplate" was among the hymns sung, and while the register was signed the choir sang the anthem, "O, for the wings of a dove."

The bride was given away by her father. She wore a gown of rich ivory satin fashioned on classical lines, with a long train extending from the hem of the skirt. A billowy veil of ivory tulle was held in place by a halo of real orange blossoms. She carried a sheaf of stephanotis and lilies of the valley. Her sole ornament was a necklace of pearls.

Master Anthony Severne, the one page, wore a replica of the modern Guards officer's uniform, and he walked with little Miss Penelope Ann Milbank, niece of the bridegroom. The bridesmaids were Miss Joan Butler (sister of the bridegroom), Miss Nina Dobson, Miss Noreen Gwynne, Miss Mary Cookson, Miss Daphne Denville-Lees, and Miss Carina Tweedie. They wore long, picturesque dresses of white and of fine cobweb design over foundations of satin. Their halo head-dresses were of crystal, and they carried sheaves of white gladioli.

Mr. Peter Marsham, a brother-officer of the bridegroom, acted as best man.

As the bride and bridegroom left the chapel a guard of honour was formed by non-commissioned officers of the Grenadier Guards.

RECEPTION

Mrs. Davidson-Houston held a reception at 21 Belgrave square, London, S.W., after which the bride and bridegroom left for a honeymoon in Germany, Austria and Hungary.

Among those who accepted invitations and were present were:—Sir Richard and Lady Butler, Mrs. Davidson-Houston, Mr. and Mrs. Denis Milbank, Mrs. Lecky, Miss Maud Butler, Colonel and Mrs. Davidson-Houston, Captain Davidson-Houston, Miss Woodgate, Mrs. Dalison, Viscount and Viscountess Milton, Mr. and Mrs. David Plunket, Mr. and Mrs. Hardy, Mr. and Mrs. Cookson, the Dowager Countess of Jersey, the Dowager Lady Stanley of Alderley.

Colonel and Mrs. Butler, the Hon. Agnes Leigh, Mr. and Mrs. Henry Leveson Gower, Lord and Lady Dunsany, Mr. and Mrs. Roland Leigh, Mrs. Bigg-Wither, Mrs. Charles Liddell, Mrs. Henry Liddell, Dr. and Mrs. Comerford, Mr. Richard Comerford, Mrs. Butler Brooke, Sir Christopher and Lady Magnay, Mr. and Mrs. Porter, Lady Mary Walker.

The Marquess and Marchioness of Bute, Lady Jean Bertie, the Earl and Countess of Inchcape, Lady Patricia Mackay, the Dowager Countess of Inchcape, Lady Alexander, Countess Annesley, Viscount Anson, Lady Betty Anson, Colonel and Mrs. Aubrey Kinnard, Mr. and Mrs. Hermon Andreas, Major and Mrs. Adair, Colonel and Mrs. Maitland Addison, Emmeline Lady Sherston-Baker, Mrs. Baron Mr and Mrs. Barwell, Mr. and Mrs. Lewis Baumer.

Colonel and the Hon. Mrs. Bazley-White, Mr. Mowbray Bellairs, Captain and Mrs. Bedwell, Mrs. Beattie Seaman, Mrs. Frank Beddington, Sir Henry and Lady Beaumont, Lady Bellingham, Commander and Mrs. Bigg-Wither, Sir Robert and Lady Bird, Lady Buckingham, General Sir Biudon and Lady Blood, Sir John Blunt, Mrs. Hunter-Blair, Commander Geoffrey Bowles, Colonel and the Hon. Mrs. Mallock Bogle, Major and the Hon. Mrs. Brooke, Mrs. Yeates Browne, Major Yeates Browne, Commander Yeates Browne, Major-General and Mrs. Brooke, Captain and Mrs. Browning, Mr. Brownlow, Lady Burlon, Sir George and Lady Buchanan, Mr. and Mrs. De Burgh Whyte, Mr. Pierce Butler, Lord and Lady Carew, Catherine Lady Carew, Lady Campbell of Barcaldine, the Hon. Mrs. Campbell, Lady Carey, Mrs. and Miss Carlyon, Lady Chalmers, Miss Childers, the Hon. Lady Chichester, Mrs. Churchill, the Hon. Mansell and Mrs. Child-Villiers, Sir Hugh and Lady Choomeley, the Countess of Chichester, Mr. N. Cleaver, Mary Countess of Clancarty, Major Clifford, Miss Clifford.

Lord and Lady Clanmorris, Lieutenant-General Sir Sidney and Lady Clive, Mrs. Cleeve, Miss Pelham Clinton, Mrs. Browne-Clayton, Miss Hill-Cole, Major Connolly, Mrs. Maitland-Makgill Crichton, Mr. and Lady Elizabeth Davis, Miss Davenport, Mr. and Mrs. Dalrymple, Admiral Sir Dudley and Lady de Chair, Mr. and Mrs. de Udy, Lady de Clifford, Mr. and Mrs. David Dixon.

Admiral Sir Barry and Lady Domvile, Mr. and Mrs. Doyne, Lady Domvile, Lord and Lady Dynevor, Lord and Lady Dunboyne, Sir John and Lady Duncan, Lady Jean and Lady Lavinia Dundas, Mr. J. Dyson, the Rev. H. and Mrs. Edwards, Rear-Admiral and Mrs. England, Sir Edward and Lady Every, Mr. and Lady Gloria Fisher, Mr. and Mrs. Fisher-Rowe, Sir James and Lady Erskine, the Hon. Sir Eustace and Lady Fiennes, Herr Fitz-Randolph, Mr. and Mrs. Spencer Forbes, Sir William and Lady Furse, Major-General and Mrs. Fuller, Mr. Jocelyn Beauchamp, the Hon. Mrs. Horsley Carr, the Hon. Miles Fitz-Alan Howard, Sir Robert Gower, Miss Gower, Sir Bernard and Lady Greenwell.

Sir Jocelyn and Lady Lucas, Capt. the Hon. James and Mrs. Hennessey, General and Mrs. Pollard, Lady Trevelyan, Mrs. Kenyon-Slaney, Lieutenant-Colonel Vernon Mellor, Mrs. W. Hall, Major O. D. Smith, the Hon. Mrs. Wakley, Mr. and Mrs. David Tennant, Vice-Admiral and Mrs. Usborne, Admiral and Mrs. Horniman, Lady Norton, Mr. W. Chandos-Pole, Colonel and Mrs. Seymour Mellor, Captain and Mrs. R. Herbert, Lady (Lancelot) Hare, Lady Struthers, Baron Von Haeften, May Lady Hemphill, Miss E. Blundell.

Mr. Anthony Hedley, Miss Diana Tyrwhitt-Drake, Lady Hill, Mr. David Clowes, Lord and Lady Strachie, the Rev. H. Smith-Marriott, Lady Hambro, the Misses Hambro, Captain Heber-Percy, Mr. Peter Clifton, Lady Maxins, Miss Susan Bligh, Lady North, the Marquis and Marquise de Visdelon, Lady Blane, Miss Blane, Mrs. Hastings Campbell, Major Willoughby Holland, Mrs. Hoghton, the Hon. Mrs. Borras Whitestide, Major and Mrs. Thatcher Gale, Mr. Peter Gibson, Major and Mrs. Leveson-Gower, Sir Arthur and Lady Grant, Mr. S. Groves, Commander and Mrs. A. P. Gwynne.

Sir James and Lady Heath, Lady Hardinge, Sir John and the Hon. Lady Henniker-Heaton, Mr. Humphrey Davy, Mr. and Mrs. John Hughes, Captain Hume, Mrs. Howard Johnson, Major and Mrs. Jackson, Miss Marie Symons-Jeune, the Dowager Lady Lawrence, Mr. R. Keal, Colonel and Mrs. Lane, Mr. and Mrs. Leonard, Mr. H.

LAKE LUGANO : HOSPITAL DANCE

A PANORAMA of Lugano, in Switzerland, looking from the summit of Monte Brè towards Monte Salvatore.

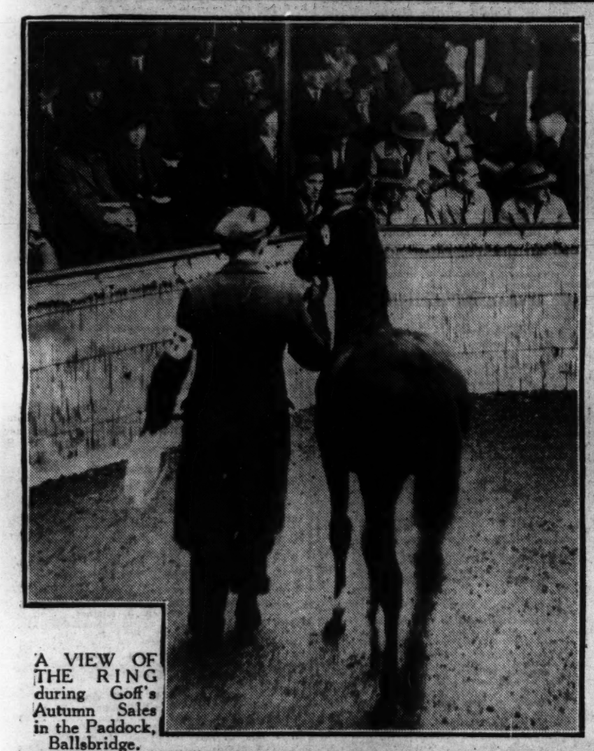

A VIEW OF THE RING during Goff's Autumn Sales in the Paddock, Ballsbridge.

MASTER JOSEPH MacHALE, who secured first place in German and a First Class Scholarship in the recent Intermediate examinations. Last year's holder of the Irish Junior Tennis title, he recently won the North of England Junior and Handicap Singles Tennis Championships at Hightown, Liverpool. He is a member of the Anglesea L.T.C.

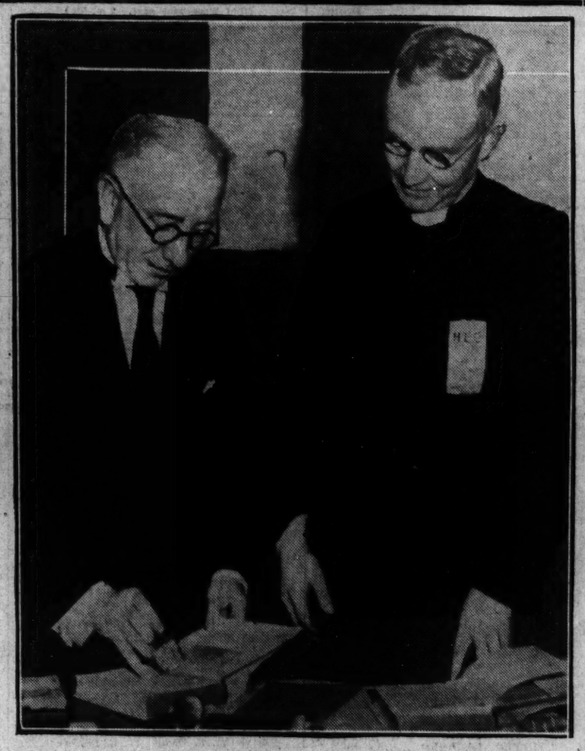

MR. SEAN T. O'KELLY, Minister for Local Government and Public Health, stamping the first book in company with the Rev. S. Browne, S.J., when he opened the Hospitals' Library Committee new library at 49 Upper Mount street yesterday.

A GROUP taken at last night's dinner of the Royal Naval Old Comrades' Association at Jury's Hotel. From left: Lieutenant A. P. Jackson, R.N.V.R.; Major J. S. Myles, M.C., T.D.; Captain J. H. Webb, R.N.; Vice-Admiral Craig-Waller and Sir Haldane Porter.

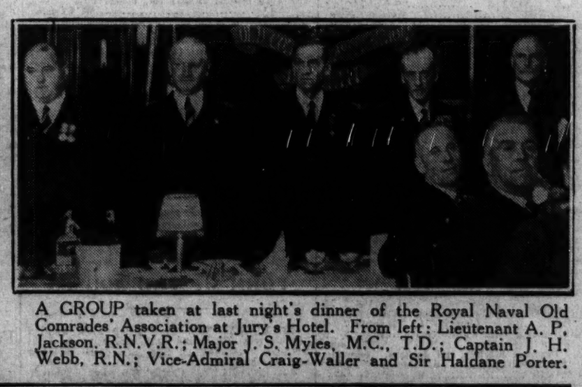

CUP-WINNERS who received their trophies at yesterday's County Dublin Cow-Testing Association's presentation at the County Council offices. They are (from left): Mr. P. J. Maguire (who received the McKenzie Cup on behalf of Miss B. J. Smith), Mr. T. Y. Cairns (winner of the Dowse Cup), Lieut.-Colonel Fenwick Palmer (Lady Talbot de Malahide Cup) and Mr. P. J. Branagan (Association Cup).

AT LAST NIGHT'S annual dinner of St. Mary's College Union, at the Dolphin Hotel. From left: Very Rev. P. J. Walsh, C.S.Sp. (President, St. Mary's College); Mr. F. A. Purcell (President), the Most Rev. Dr. J. G. Neville, Bishop of Carres, and the Very Rev. Dr. Murphy, C.S.Sp. (Provincial).

A GROUP taken at the Richmond Hospital dance at the Richmond Hospital. In front: Dr. J. A. Farrell and Dr. P. J. Mullaney. Seated (from left): Mrs. Bouchier Hayes, Mrs. and Mr. M. P. Burke, F.R.C.S.I.; Mrs. and Dr. L. Abrahamson, and Mrs. P. F. Murray. Third row: Dr. D. Roden, Mr. Bouchier Hayes, Dr. P. F. Murray, Dr. and Mrs. C. F. Byrnes, Dr. P. D. O'Rourke, and Mr. F. O'Callaghan. Back: Dr. J. J. Riordan, Mr. C. Nolan, Dr. C. F. McGuire, Mr. F. Counihan, Dr. Alan Mooney and Mr. J. J. Drumm.

I'm the best advertisement for FRY'S COCOA

When you're a roadmaker nothing's certain except bad weather. But whatever job comes along, Joe's always bright and hearty. His wife makes him a steaming cup of Fry's Cocoa every night — regularly, never misses once. It puts strength and energy into a man and there's nothing like it for keeping out the weather.

Only 6d. per ¼lb.; 11d. per ½lb. 1/9 per lb. (net weight).

● FREE GIFT COUPONS IN EVERY TIN

FRY'S — FOOD AND DRINK IN ONE

MADE IN I.F.S.

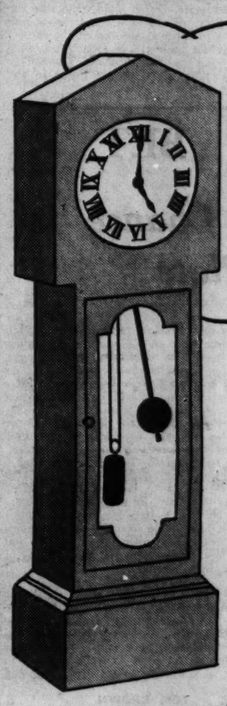

GRAND FA·THER RUN DOWN APPETITE!

THICK! THICK!

Yorkshire Relish Thick

Arks MADE IN DUBLIN BY GOODALL'S OF IRELAND LTD.

FATHER MATHEW PLAYERS

On Sunday night, and also on the following Sunday, the Father Mathew Players open their autumn season with Sean O'Casey's "The Shadow of a Gunman." Their production of this play won them the premier award at the Father Mathew Feis Dramatic Festival this year, and the cast is practically unchanged, so that the audience are assured of entertainment of the high standard usually associated with the hall.

The central part, that of Seamus Shields, into which O'Casey has packed all the fruits of his close observation of Dubliners, is taken by that experienced radio and stage star, Mr. P. McCann.

On the same occasion will be produced a new comedy by Mr. P. McCann, entitled "William." This will bring back to the Father Mathew Hall stage Mr. Billie Harmon (Eddie), and opposite him plays Mr. Paddy Henry (as John).

The showing of films in the hall has been suspended temporarily, and an endeavour will be made to continue the dramatic programme right through the winter.

DYEING

IN ALL THE FASHIONABLE WINTER COLOURS.

R. & J. McKECHNIE, LTD., DUBLIN, 134 Stephen's Green. 76 Aungier Street.

CHURCH SERVICES

ST. PATRICK'S CATHEDRAL. — Matins at 10 o'clock. Psalm, 107 (21 to end). Jubilate, 45. Litany. Hymn, 750. Evensong at 4 o'clock. Unaccompanied Service. Psalm, 108. Magnificat, Nunc Dimittis, Whitfeld in E. Anthem, "God so loved." Goss.

CHRIST CHURCH CATHEDRAL. — Morning Prayer at 10.45 o'clock. Jubilate. Litany. Evening Prayer at 3 o'clock. Ouseley in E flat. Anthem, "Come unto Me." Smith.

There are day-time length evening ensembles all over Paris, and when women wear long skirts they will not wear them more than with three inches off the floor.

A little Marmite makes a big difference

Add a dash of Marmite to your soups and all meat and vegetable dishes and see how it improves the flavour. Everyone loves dishes made with Marmite, they are so appetising. So nourishing, too, for Marmite is rich in the essential food element vitamin B. That's why Marmite makes your food do you more good. Keep Marmite in the kitchen—and keep fit.

Marmite makes delicious sandwiches, too, they're simple to make and everyone enjoys them—just mix a little Marmite with three times as much butter, and spread on white or brown bread.

MARMITE

(Registered Trade Mark.)

The Great Yeast Food

MARMITE DEFINITELY DOES YOU GOOD

GOSSIP FROM THE COURSE

FIVE FAVOURITES WIN

'Chasing in Thick Fog : Narrow Victory of Silver Bow II.

SANDOWN, Thursday Night.

THE Sandown Park National Hunt programme to-day was run through in a thick fog to the great disappointment of a big crowd. When the executive saw the heavy mist descend in the forenoon they took the gamble of deciding to put back racing by half an hour.

The sun came out soon after the decision and gradually the curtain lifted. It never cleared off, however, and at no stage could more than one hurdle and one fence be clearly seen. So the view of racing was confined to less than a quarter of a mile, and spectators had very quickly to make up their minds as to how their fancies were going in the last dash to the winning post. Still most of them would go home well satisfied since the first five favourites won.

The executive decided to have only twenty-five minutes intervals between races, but this did not work out too well. Jumping events take a good deal longer than on the flat. The going was hard, but there were plenty of runners in nearly all the events, and what could be seen of the sport was consistently good.

A Great Finish

There was one finish during the day which made up in large measure for all the disappointments that had been caused by the fog. It was the Cholmondeley Steeplechase. As the runners loomed up out of the mist Silver Bow II. had a clear lead. He was probably two lengths in front of Jackfish, with Timber Wolf and Frobisher in handy positions.

No sooner had Silver Bow II. taken the last fence than his lead was at once challenged—not by one merely of the others mentioned, but by all three.

A terrific finish then took place. Timber Wolf obtained a good neck advantage over Silver Bow II., with Frobisher and Jackfish still pladding away.

Most of the favourite's backers had given up their money as lost when Mr. P. Herbert, riding with fine skill and with much strength, rallied Silver Bow II., who closed with Timber Wolf and got his head in front again a stride from the post.

Reg Hobbs, trainer of Battleship, did not saddle the horse, because he thought the going a little too firm. Delaneige jumped splendidly, but had not enough speed to take part in the finish.

Beaten on the Flat

Feud beat O'Grady with surprising ease on the flat, when the Norbiton Hurdle was decided. Between the last two jumps the race was obviously confined to this pair and Mesmerist, who was going comfortably behind them.

Feud dashed to the last obstacle with a slight lead, and, with O'Grady tiring, Mesmerist got up in the last stride to gain second place by a short-head.

As Feud and O'Grady were the two best-backed candidates, punters once more had a cheerful sort of finish to watch, even if they could not see anything of the rest of the race.

The field was well strung out after the first three. Mixed Foursome fell at the first hurdle and raced back to the paddock. Godolphin ran well for most of the journey.

Elmstead put up a great performance to win the Pribright Handicap Hurdle under 12st. 7lb. He started favourite at 4 to 1, so followers of first market choices were here able to trade at a generous price.

Won on the Post

Pellerin, with Elmstead's big weight in mind, conserved the energy of his mount, and did not ask him to do an ounce more than was necessary. He allowed Silver Ann to lead him over the last hurdle, and waited until the last moment to slip Elmstead to the front and win by a neck.

Negrier also came with the late run, and was only a head behind Silver Ann at the finish. Durex once looked as if he might have a chance as he came to the last hurdles. He then began to lose ground, but he may be worth remembering.

This completed a double for W. Nightingall, who had previously won with Silver Bow II.

It was the Amateur Riders' Handicap Steeplechase which supplied the only beaten favourite. This was Irish Vein, who failed to complete the course.

Santa Luz came over the last fence with a lead of four or five lengths from Top Toi. It then seemed to be all over, but Santa Luz could not hang on to his lead. Top Toi put up a fine effort up the final hill, and came home a comfortable winner.

Harlequin's Canter

The only competitor among the field for the Selling Three-year-old Hurdle who had had public experience of hurdle racing was Harlequin. He was made a hot favourite, and proceeded to win in a canter. He came over the last hurdle with a slight lead of Double Blue, and drew away in effortless style on the flat. The winner was sold to Captain J. Powell for 360 guineas.

With only three runners in opposition for the Chertsey Selling Steeplechase and the fog obscuring nearly all the running, there was little to interest spectators. However, as it was, the favourite, Dutch Gold, who won the large majority of backers, had something about which to cheer at the end of the race.

Dutch Gold's jockey was sitting up some time before the post was reached. The Spider took second place from Sunny Peace in the last twenty yards.

SAAF BEST BET

Potboiler Given a Chance in Ormonde Plate

SAAF, one of the Aga Khan's many promising two-year-olds, is taken as the best bet on the Newbury card to-day. The gelding, who runs in the October Nursery, came in for strong support at the previous meeting held here, but met one too good for him in Lobengrin.

I understand that Saaf has progressed in the right direction since that outing, and is confidently expected to go one better and open his winning account. He is a half-brother to Theft, so should be able to combine speed with stamina.

Longriggan makes considerable appeal despite the fact that he has to give weight away all round. Captain Boyd-Rochfort's charge had no chance against the speedy Stafaralla at Doncaster, it is true, but earlier at Goodwood he had put up a capital display when beating Sub Pœna and Game Cart among others.

Mr Erikson, on the other hand, will be receiving weight from nearly everything. He can be fancied on his second to Be Shy at Bath in August.

Stevedore, who represents the interests of Beckhampton, beat a field of thirty-six on his *début* on this course in April, but has failed in three subsequent races. If he reproduces his spring form he would be a danger to the best. Kentish Emblem runs for Jack Jarvis instead of four others, so any significant market movement in his favour should not be entirely ignored. The selection is

SAAF.

Although Potboiler has run in ten races—three last season and seven this—without gaining winning brackets, I advise backers to give him one more chance in the Ormonde Plate.

Lord Astor's colt showed a glimpse of what he was capable of when running a creditable third to Blue Star and Kindale at Chepstow last month. That was over six furlongs; but he can stay a mile equally well.

Renardo has to allow Potboiler nearly 2st., and, in my opinion, he will be unable to do so. He made no show whatever in the St. Leger, finishing out of the first ten. It is necessary to go back to April to find him showing his best form. Then at Newmarket he proved too good for Perifox and a useful field.

Zaimis is certain to be well backed after his prominent showing in the Cambridgeshire, in which he was beaten less than a length into fourth place. He has a good deal more to do, however, and although I expect him to give his backers a run for their money, I cannot see him beating

POTBOILER.

Tom Brown has shown such consistent form all through the season that I fail to see what is to beat P. Bell's charge in the Rusley Handicap. Golden Shore is on the upgrade, while now that Poetic Licence has struck winning form, it may be as well to keep him on the right side. Still, I do not think

TOM BROWN

will experience any great difficulty in winning.

CHENONCEAUX,

a French-bred three years old, may be good enough to win the Manton Handicap. He created a favourable impression when he made a bold bid to break Madeira Knight's winning sequence at Haydock Park last month. I fancy that he will score now at the main expense of Pat's Cottage.

The " sellers " I leave, respectively, to War Time and Rosegay.

SANDOWN RESULTS

1.30 (re-arranged to 2.0)—**SELLING THREE YEAR OLD HURDLE RACE** of £182. 1 m. 5½ f.

Capt. W. H. Fisher's b. g. HARLEQUIN, by Nothing Venture—Sweet Fairy, 11-0..G Wilson 1
Mr. W. B. Ridsdel's DOUBLE BLUE, 10-2 ..... J. O'Donoghue 2
Sir W. Chilcott's WHATOH, 10-7 ..... W. Parvin 3

Also ran:—Coron Belle (E. C. Taylor) General Rush (B. Hobbs) Beau Brummel II. (H. J. East). Viola (E. Vinall), Lucky Bert (M. Doherty), Ashton (H. Nicholson), Bon ia (J. Fawcus). Off 2.2. (Winner trained by Holman.)

Betting—11 to 8 agst. HARLEQUIN, 6 to 1 Jabloh, 13 to 2 Beau Brummel II. 7 to 1 Viola, 10 to 1 each Double Blue and General Rush, 100 to 8 each Whatoh and Coron Belle, 20 to 1 any other.

Tote (2/-)—Win, 5/-; places, 3/-, 10/-, 6/6.

Won by six lengths; same. Ashton was fourth. Coron Belle last.

The winner was sold to Captain J. Powell for 360 gns.

2.0 (re-arranged to 2.25)—**CHERTSEY SELLING STEEPLECHASE** of £132. About 2m. 25 yds.

Mr. H. J. Boyd-Rochfort's b. g. DUTCH GOLD, by Boy d'Or—Dutch Toy, 5, 11-11 ..... R. Smyth 1
Mr. W. F. Ransom's THE SPIDER, 4, 11-13 ..... A. Scratchley 3
Mr. G. H. Rumsey's SUNNY PEACE, 5, 11-11 ..... Mr. W. Ransom 2

Off 2.26. (Winner trained by H. Smyth.)

Betting—6 to 4 DUTCH GOLD, 2 to 1 Sunny Peace, 9 to 2 The Spider.

Tote (2/-)—Win, 3/6.

Won by ten lengths; two lengths.

There was no bid for the winner.

2.30 (Re-arranged to 2.50)—**NORBITON HANDICAP HURDLE RACE** of £245. 2 m.

Mr. C. M. Bennett's b. g. FEUD, by Lezaface—Mafia, 8, 11-7 ..... Ingham 1
Mr. A. E. Berry's MESMERIST, 6, 10-13 ..... G. Wilson 3
Miss C. Le Jeune's O'GRADY, 5, 11-11 ..... W. Nightingall 2

Also ran:—Mixed Foursome (F. Goddard), Bright Armour (M. Fenton), Celibate II. (J. Prendergast), Tibere (J. L. Ward), Godolphin (K. Piggott), Tallin (R. Hobbs), Parson (E. C. Taylor), Harmony Hall (L. Grestrex), Cesarion (G. Archibald). Off 3.54. (Winner trained by G. Bennett.)

Betting—4 to 7 agst. FEUD, 100 to 30 O'Grady, 6 to 1 Mixed Foursome, 7 to 1 Celibate II., 8 to 1 each Bright Armour and Mesmerist, 10 to 1 Godolphin, 100 to 8 each Tibere, Cesarion and Parson, 20 to 1 any other.

Tote (2/-)—Win, 3/6; places, 4/-, 3/9, 3/6.

Won by six lengths; a short head. Cesarion was fourth and Harmony Hall last.

3.0 (Re-arranged to 3.15)—**CHOLMONDELEY HANDICAP STEEPLECHASE** of £417. About 3 m. 128 yds.

Mr. W. Nightingall's b. h. SILVER BOW II., by Hurry On—Bine Scarf, 6, 11-8 ..... Mr P. Herbert 1
Mr. R. Gore's TIMBER WOLF, 6, 11-1 ..... F. Conlon 2
Mrs. A. A. Sidney Villar's FROBISHER, 6, 11-0 ..... E. C. Brown 3

Also ran:—Delaneige (F. Walwyn), Antipas (W. Parvin), Alarmist (W. Feakes), Archman (Major P. Palmer), Tom Piper (Mr. R. Petre), Jackfish (T. Elliott). Off 3.22. (Winner trained by W. Nightingall.)

Betting—11 to 4 agst. SILVER BOW II., 9 to 2 Frobirher, 11 to 2 Alarmist, 6 to 1 Delaneige, 7 to 1 Jackfish, 10 to 1 Antipas, 100 to 8 Timber Wolf, 20 to 1 Tom Piper, 20 to 1 Archman.

Tote (2/-)—Win, 4/9; places, 3/-, 5/-, 4/-.

Won by a short head; a length. Jackfish was fourth and Alarmist last.

3.30 (re-arranged to 3.40)—**PIRBRIGHT HANDICAP HURDLE RACE** of £167. 2m. 57.

Mr. N. Nightingall's b. f. ELMSTEAD, by Silvershield—Nicolette, 5, 12-7 ..... G. Pellerin 1
Capt. T. H. Bird's SILVER ANN, 4, 10-8 ..... Mr. P. Herbert 2
Mr. Arthur Sainsbury's NEGRIER, 6, 12-0 ..... R. Smyth 3

Also ran:—Chestnut (K. Piggott), Pompon (W. Parvin), Thalassic (Mr. Dunk), Durex (S. Ingham), Porte Bonheur (J. Bissill), Philens (D. Morgan), Mene (W. Hollick), Pirita (G. Turner), Diabolo II. (A. Rolson). Off 3.52. (Winner trained by W. Nightingall.)

Betting—4 to 1 agst. ELMSTEAD 5 to 1 each Chestnut and Negrier, 6 to 1 Thalassic, 7 to 1 Philens, 8 to 1 each Durex and Port Bonheur, 100 to 8 each Mene and Pompon, 100 to 7 Diabolo II., 20 to 1 any other.

Tote (2/-)—Win, 8/6; places, 4/3, 2/2, 6/3.

Won by a neck; a head. Port Bonheur was fourth and Thalassic last.

4.0 (re-arranged to 4.5)—**AMATEUR RIDERS' HANDICAP STEEPLECHASE** of £124. About 3 m. 25 yds.

Mr. W. H. Midwood's b. g. TOP TOI, by Top Cover—Long Gill, 5, 10-7 ..... Mr. J. Hartigan 1
Mr. J. Morant's SANTA LUZ, 6, 11-7 ..... Mr. R. Petre 2
Mr. W. Nightingall's VILIGENT, 5, 11-5 ..... Mr. P. Herbert 3

Also ran—Mollison (Mr. A. Marsh), Treece (Mr. A. Wingfield), Irish Vein (Mr. J. Hislop), Goldjack (Mr. J. Dennistoun), Rocket (Mr. Waugh Harris). Off 4.18. (Winner trained by J. Hartigan.)

Betting—5 to 1 agst. Irish Vein, 7 to 2 Treece, 4 to 1 TOP TOI, 5 to 1 Viligent, 7 to 1 Mollison, 6 to 1 Rocket, 10 to 1 Santa Luz, 20 to 1 Goldjack.

Tote (2/-)—Win, 20/-; places, 6/3, 4/9, 3/6.

Won by two lengths; six lengths. Goldjack was the only other to finish.

TOTALISATOR DAILY DOUBLE (10/- stake)—Feud and Elmstead. Dividend, £19-19/-. Pool, £1,752. 78 winning tickets.

SPECIAL SELECTIONS

Daily Sketch Double—Saaf and Zaimis.

HUNTING APPOINTMENTS

ISLAND HOUNDS.—November—Monday, 1st, Ferns Railway Station, (at 12 o'clock); Wednesday, 3rd, Gorey; Friday, 5th, Hilsboro; Saturday, 6th, Ballyedmond Cross-roads; Monday, 8th, Cranford; Wednesday, 10th Clonaw; Friday, 12th, Newtownbarry, Saturday, 13th, Camolin. At 11 o'clock.

NORTH KILKENNY HOUNDS.—October—Friday, 29th, Freshford. November—Tuesday, 2nd, Castlecomer; Friday, 5th, Coolraine; Tuesday, 9th, Lodge Park; Friday, 12th, Jenkinstown Park; Tuesday, 16th, Woodcutts; Friday, 19th, Threecastles; Tuesday, 23rd, Foyle Bridge. At 11 o'clock.

HUNTING.—For reports from the various packs, Lists of Appointments, and provisional Point-to-Point Fixtures, read "THE IRISH FIELD." On sale every Saturday. Subscription Terms:—Six months—6/6 (postage included). Head Office: 11 D'Olier street, Dublin. (4491)

NAVAN RACES
(ONLY 50 MINUTES FROM TOWN).
SATURDAY, OCT. 23rd
FIRST RACE, 2.30 p.m.
A Mixed Programme, featuring the TROY-TOWN STEEPLECHASE of 300 sovs. and the 2nd Autumn Handicap Hurdle of 100 sovs.
RECORD ENTRIES.
I.O.C. and G.N.R. Coaches, direct to the Course, leave Burgh Quay from 12.30.
Gentlemen 10/-, Ladies 5/-.
Reserved Motors 2/6.

NEWBURY PROGRAMME

1.30—TWO-YEAR-OLD SELLING PLATE of 300 sovs. 1m.

	st. lb.
MAIZY IV. COLT (Mr. O. Bell)....O. Bell	9 0
RUSHDEN LAD (Mr. J. Drabble)....J. Beary	9 0
GRAND PET COLT (Mr. J. Harris)....J. Beary	9 0
WAR TIME (Mrs. Macdonald-Buchanan): F. Darling	9 0
BROAD HIGHWAY (Mr. G. C. Marlowe) M. Vasey	9 0
SIRROM COLT (Mr. V. P. Miss)....V. Smyth	9 0
SHORTS (Baron F. de Tuyll)....F. Martigan	9 0
HYDRALIME (Mrs. R. Anderson).....Kirk	8 11
ROYAL SHOCK (late Sodome) (Mr. H. Cannon) ..... Mabley	8 11
LIMPSFIELD (Sir W. Cooke).....J. Beary	8 11
STARLETA (Mr. I. E. Davis).....P. Thrale	8 11
LIGHT SUPPER (Lord Derby).....Cottrill	8 11
PRINCESS ARGOSY G. (Mr. K. Grosvenor) R. Dick	8 11
WHO'S SHE (Mr. E. Gwilt).....Gwilt	8 11
BROCKHILL F. (Mr. G. Hands).....Saxby	9 11
CAMP FOLLOWER (Sir Y. B. Hoiker) J. Hall	8 11
HAPPY FAMILY (Mr. B. Huxley)...G. Todd	8 11
CHEEKY CHARLIE (Mr. N. Kingwell) Whitaker	7 0
BUTTRESS G. (Mr. H. Leader)...H. Leader	8 11
CIVETTA (Mrs. Lonsdale).....P. Bell	8 11
FREE TELEGRAMS (Mr. J. M'Lean) M'Guigan	8 11
RUBBER QUEEN (Mr. S. Martin)..S. Martin	8 11
FLYING JIB (Mr L. Nidditch).....Higgs	8 11
SCHOOL QUAD (Lady Ralli)....C. Bell	8 11
ROWAN LEAF (Mrs. C. Rich).W. Nightingall	8 11
RISCAY (Mr. J. de Rothschild).....F. Pratt	8 11
SHINING PRINCE (Mr. D. Russell) Templeman	8 11
PORTULACA (Mr. E. Thornton-Smith) Wellesley	8 11
RAINSTORM G. (Mr. G. Whitelaw)..E. Dick	8 11
PHARSALA (Mr. S. Wootton).....Wootton	8 11

Form. Probable Starters and Jockeys. Forecast. Betting.

400 SCHOOL QUAD .....S. Wragg 100/7
or
00 MAIZY IV. COLT .....S. Wragg 100/7
000 WAR TIME .....Gordon Richards 9/2
232 BROAD HIGHWAY .....T. Weston 13/2
01 SIRROM COLT .....M. Beary 10/1
221 SHORTS .....C. Smirke 13/2
030 LIGHT SUPPER .....R. Perryman 100/7
000 PRINCESS ARGOSY GELDING .....J. Crouch 100/7
110 WHO'S SHE .....H. Wragg 100/7
0 BROCKHILL FILLY .....F. Herbert 100/7
123 CAMP FOLLOWER 100/7
000 HAPPY FAMILY .....C. Richards 100/7
200 CIVETTA .....D. Smith 100/7
212 FREE TELEGRAMS ...H. Blackshaw 3/1
211 RUBBER QUEEN 8/1
041 FLYING JIB .....E. Smith 6/1
000 BISCAY .....G. Besant 100/7
014 PORTULACA .....A. Richardson 100/7
021 PHARSALA .....T. Haweroft 4/1
00 RAINSTORM GELDING ..... —— 100/7
402 BUSHDEN LAD ..... —— 100/7
or
310 GRAND PET COLT ..... —— 100/7

2.0—LETCOMBE SELLING NURSERY HANDICAP, a plate of 200 sovs. 5 f.

	st. lb.
HARDHEARTED (Mr. T.-Smith) Templeman	9 0
KOA (Mr. R. McAlpine).....Smyth	8 13
MAICK BOX (Mr. H. Blagrave)...Blagrave	8 12
SOLUS (Mr. C. J. Forbes).....Beary	8 9
RUNNING DEER (Mr. F. Martin) S. Martin	8 8
PORT GLASGOW (Mr. W. Nightingall) Owner	8 8
POET'S BLISS (Sir W. Burbidge)...J. Jarvis	8 6
ZINCALI (Mrs. G. Young).....Young	8 5
PYTHONISSE (M. Wertheimer) F. Hartigan	8 5
SAGONE (Mr A. Douglas-Pennant)...Owner	8 5
BRUNTWOOD (Mr. F. Ax-Carlyon)...Waugh	8 3
PARSON'S NOSE (Mr. G. Whitelaw)....Laye	8 4
THE ...CK (Mr. D. Kennedy).....P. Thrale	8 4
SUN HAZE F. (Mr. P. Thrale).....Owner	8 4
STETHOSCOPE (Mr. G. Wildenstein)...D. Dick	8 3
AUCTION FOLLY (Capt. S. Freeman)..Hedges	8 1
NORA NISI F (Lady Ayesford).....P. Beary	8 1
ROSEGAY (Mr. F. Jopling).....L. Ward	8 1
TAPE MACHINE (Mr. W. Emerson)...Wragg	8 0
JERSEY MAID (Mr. J. Huelin).....Hedges	8 0
HAY FEVER F. (Mr R. Gray).....H. Smyth	7 12
FUN FAIR (Mrs. R. Hughes).....J. Day	7 12
MARGARET TATTON F. (Mr. H. Leader) G. Todd	7 11
ABBOTS SLIP (Mrs. Skinner).....Perse	7 8

Form. Probable Starters and Jockeys. Betting. Forecast.

140 HARDHEARTED ...Gordon Richards 7/2
000 KOA .....J. Crouch 8/1
440 MAICK BOX .....E. Gardner 100/7
000 SAGONE .....G. Littlewood 100/7
030 THE WICK .....K. Gethin 100/7
or
040 SUN HAZE FILLY .....K. Gethin 100/7
040 STETHOSCOPE .....S. Donoghue 7/1
010 AUCTION FOLLY .....H. Blackshaw 11/2
305 NORA NISI FILLY .....M. Beary 9/2
025 ROSEGAY .....R. Perryman 100/7
C00 TAPE MACHINE .....S. Wragg 100/7
000 FUN FAIR 100/7
000 ABBOTS SLIP .....A. Burns 100/7
000 BURNTWOOD .....R. Lichtfoot 100/7

2.30—OCTOBER NURSERY HANDICAP, a sweepstakes, with 1,000 added.

	st. lb.
LONGRIGGAN (Major Cayzer)...B. Rochfort	9 7
CAMPION (Lord Monk) .....Fred Butters	9 5
ROCKLIFFE F. (Sir Hugo Cunliffe-Owen) (7lb. ex.) ..... Mr. W. Hanson	9 4
SAAF (H.H. Aga Khan)*.....Fk. Butters	8 13
ORIFLAME (Major G. Ellis) .....D. Waugh	8 12
STEVEDORE (Mr. F. Templeman)...D. Dick	8 12
APRILLE SON (Mr. G. Beeby).....Beeby	8 11
BABY AUSTIN (Mr. J. V. Rank) N. Cannon	8 11
REZENDE (Sir Abe Bailey) .....Cottrill	8 10
ACTUALITY (Mr. T. Lamb) .....F. Butters	8 7
BLANDSTAR (H.H. Maharaja of Rajpipla) M. Marsh	8 7
PALM LILY (Mr. J. B. Joel) .....C. Peck	8 7
HIGH HOLME (Miss H. Cowley).....Wellesley	8 6
BANCROFT (Mr. Woodward) ...B. Rochfort	8 5
PRAXITHELES II. (Prince Aly Khan) Templeman	8 5
FAIRYLAND F. (Miss Paget) W. Nightingall	8 5
HIMMEL (Mr. Claude Leigh) .....M. Marsh	8 5
FLIGHTY JINKS (Sir Abe Bailey)...Lawson	8 5
LUSTLEIGH (Mrs. W. Singer) .....M. Marsh	8 5
ROYAL BANNER (Col. Harley) W. Nightingall	8 2
KENTISH EMBLEM (Sir W. Burbidge) J. Jarvis	8 0
BIENVENUE (Mrs. F. Sneyd).....Smirke	8 0
BUCTOUCH' (Mr. F. Dennis).....Digby	8 0
TENTERHOOK, (Mr. Thornton-Smith) Templeman	8 0
SUNNY FRED (Mr. B. Jones).....Lawson	7 13
MINTLAW (Mr. A. R. Cox).....Lawson	7 12
APHRODISIA (Lt. R. Sebert).....J. Jarvis	7 12
RADWAY (Mrs. C. Weldon).....Perse	7 12
POPPYCOCK (Mr. G. S. Whitelaw) Laye	7 11
GALAXY (M ... du Rothschild)....F. Pratt	7 10
PALE BLUE F. (Sir William Cook) Bartlett	7 10
ST. VINCENT (Capt. Gooch).....Gooch	7 10
IBERIAN STAR (Mr. A. G. Smith)..J. Jarvis	7 10
GENTLE FRIAR (Mr. J. Barker)....Smyth	7 10
TEMERAIRE (Mrs. A. Weldon).....Perse	7 10
HAGGIS (Ld Rosebery) .....Jarvis	7 9
TOO DEAR (M ... Tabor).....Tabor	7 9
FRESCO (Lt. Rosebery).....Jarvis	7 9
NIGHT LAMP (Capt. F. M.-Barbanson) Gilpin	7 9
MARY TOYE C. (Mr. P. W. Dennis)...J. Day	7 9
RAGS AND TATTERS (Mr. Mosenthal) R. Adams	7 8
LIGHT SUPPER (Ld. Derby).....Cottrill	7 7
ERIKSON (Lady Blanche Douglas)..P. Beary	7 4
L'ALLEGRO (Mrs. Glorney).....Peacock	7 0

Form. Probable Starters and Jockeys. Forecast.

413 LONGRIGGAN .....P. Beasley	6/1
030 CAMPION .....R. A. Jones	100/8
042 SAAF .....C. Smirke	11/4
000 STEVEDORE .....Gordon Richards	8/1
000 STEVEDORE	100/6
000 REZENDE .....T. Weston	100/6
400 PALM LILY .....F. Lane	100/8
030 KENTISH EMBLEM .....E. Smith	6/1
000 RADWAY	100/6
030 PALE BLUE F. .....D. Smith	100/6
302 GENTLE FRIAR .....Clif. Richards	6/1
012 TEMERAIRE .....K. Gethin	100/6
000 TOO DEAR	100/6
010 NIGHT LAMP	100/6
000 MARY TOYE C. .....H. Packham	100/6
050 LIGHT SUPPER	100/6
002 BRIKSON .....A. Richardson	100/6
000 L'ALLEGRO .....F. Sharpe	100/6
000 ELIGHTY JINKS .....F. Herbert	100/6

3.0—ORMONDE PLATE of 750 sovs. For three-year olds. 1 m.

	st. lb.
RENARDO (Sir V. Sassoon)....B. Jarvis	9 10
SANTAYANA (Mr. M. Field) ...B. Rochfort	9 10
ZAIMIS (Mr. F. G. Michaelides) ...F. Bullock	8 0
POLYDOR (Mr. A. K. Macomber) ....Beatty	8 0
POTBOILER (Lord Astor) .....Lawson	7 12
VERGILIUS (Sir Abe Bailey) .....Lambton	7 12
CLING-CENTO (Mr. Field) ...B. Rochfort	7 12
TADOUSAC (Mrs. A. W. James) ....A. Richards	7 12
PROPHET'S THUMB (Duke of Portland) Lambton	7 12
OUT OF ORDER (Mr. J. B. Joel) .....Tabor	7 9
SUN ROSE (Sir D. Lindsay) .....Edwards	7 9
DOUBLE BLUE (Mr. W. Ridsdel) .....Tabor	7 9

*Doubtful runner.

Form. Probable Starters and Jockeys. Forecast.

030 RENARDO ..... S. Donoghue	100/30
244 ZAIMIS ..... W. Sibbritt	6/4
043 POTBOILER ..... G. Richards	9/1
2 OUT OF ORDER ..... E. Maher	10/1

3.30—RUSSLEY HANDICAP, a plate of 300 sovs; three-year-olds. 1¼ m.

	st. lb.
ALLEGIANCE (Mr. H. B. Leach) H. Leach	9 7
SENIOR (Lady Ludlow) .....O. Bell	8 7
CARLISLE (Brig.-Gen. C. Lambton) Lambton	8 6
MONK LAW (Col. F. T. Halse) W. Nightingall	8 5
IRISH GUARD II. (Mr. A. K. Macomber) Beatty	8 5
OPEN ROAD (Mr. R. S. Clark) .....Lawson	8 5
MERINA (Mr. H. E. Morriss) ....F. Darling	8 5
BATTLE ROYAL (Mr. A. Sainsbury) H. Smyth	8 3
BACARDI (Ld. Monck) .....Fred Butters	8 2
LADY OF MILAN (Mrs. W. Singer) M. Marsh	8 2
PALETTE (Mr. C. Glorney) .....G. Hough	8 1
POETIC LICENCE (Sir M. McAlpine) V. Smyth	7 13
TOM BROWN (Mrs. P. W. Bell) .....P. Beasley	7 13
WAKE UP (Mr. R. S. Lester) .....V. Hobbs	7 13
EGYPTIAN QUEEN (Capt. Gooch) ...Gooch	7 11
ROYAL ROBE (Mr. W. Parnett) R. Dawson	7 11
AMICO (Mr. J. M. Hartigan) F. Hartigan	7 9
TUNNY (Sir L. Phillipps) .....J. Jarvis	7 8
KEELIE (Mrs. F. Nagle) .....H. Powney	7 7
TOM CRINGLE (Mr. H. E. Crum Ewing)	7 7
JAMES COOKSON OF NEASHAM (Miss M. Pinckston) .....F. Leach	7 5
HEROGEN (Sir W. Chilcott) .....H. Lowe	7 5
PIKANTI (Mr. E. C. Holes) ...R. J. Collins	7 4
CELOSIA (Mrs. W. Raphael) ...Templeman	7 3
BEL EPINARD (Major V. Agar Roberties) Stedall	7 3
ACHILL (Mr. J. H. Whitney) ...J. Anthony	7 0

THE CESAREWITCH

Probables and Form for Big Race at Newmarket

CASTANELLE, who has only one eye, and Orgueau—two of the French challengers for the Cesarewitch—arrived at Folkestone yesterday from Boulogne, after an excellent crossing. They made the journey in special horse-boxes on the Channel steamer Maid of Kent. The horses were stabled at Folkestone last night, and will travel to Newmarket by road to-day. Harewood, another French contender, is expected to arrive at Folkestone to-day or to-morrow.

There was a big run on Faites Vos Jeux in England yesterday, and all "forties" available were quickly snapped up. Good business was done later down to 25 to 1. Idaho also was in strong demand at 28 to 1.

(Run Wednesday next, 2 m. 2 f.)

BUCKLEIGH, br. h., by Sansovino—Surbine (Lord Glanely) (T. Hogg), 5, 8-12 ..R. Carslake.
DYTCHLEY, b. c., by Blandford—Vidediction, (Mr. F. Tree) (C. Boyd-Rochfort), 4, 8-12 (10lb. ex.) ..... P. Beasley
NIGHTCAP III., b. g., by Fingias—Repose (Captain Ahern) (J. Dines), 5, 8-10...J. Marshall.
NEAR RELATION, b. or br. g., by Son-in-Law—Youyou (Sir A. Butt) (Frank Butters), 5, 8-10 ..... R. Perryman.
CARIOCA, b. c., by Son-in-Law—Dame Caution (Maharaja of Rajpipla) (M. Smirke), 4, 8-8 ..... C. Smirke.
SOLAR BEAR, b. h., by Solario—Lair (Mr. F. Robson) (G. Bennett), 5, 8-6.....G. Richards.
ORGANEAU, ch. g., by Sourbier—Orange Verte (M. J. Hennessy) (France), 5, 8-4 ..... P. Villecourt.
SPARTAN III., b. c., by Rose Prince—Sparta (Lord Dufferin and Ava) (Major Beat(y), 4, 8-1 ..... —
HAREWOOD, b. g., by Massine—Grand Princess (M. R. Conni) (France), 4, 8-1 (5lb. ex.) ..... R. Brethes.
EPIGRAM, br. c., by Son-in-Law—Flying Sally (Mr. J. V. Rank) (N. Cannon), 4, 8-0 ..... M. Beary.
WEATHERVANE, b. f., by Son-in-Law—Buchaness (Sir A. Bailey) (J. Lawson), 4, 7-13 ..... T. Weston.
PUNCH, b. c., by Lancegaye—St. Judy (Mr. Westbend) (C. Tabor), 4, 7-11..... S. Wragg.
*CORREA, b. f., by Coronach—Ranai (Lord Derby) (C. Leader), 3, 7-10 (10lb. ex.) ..... B. Wilcox.
FAITES VOS JEUX, b. g., by Dark Legend—Hush Money (Lady Nuttall) (H. Cottrill), 6, 7-9 ..... P. Maher.
SIR CALIDORE, ch. h., by Pommern—Gioconda (Mr. A. Redman) (W. Carr), 6, 7-8 ..... H. Novett.
MARANTA, b. c., by Solario—Mispec (Sir A. Bailey) (J. Lawson), 3, 7-6 ..... —
MISS WINDSOR, b. f., by Foxlaw—Gwyniad (Maharaja of Rajpipla) (M. Marsh), 4, 7-5 ..... B. Smith.
AFRICAN LILY, ch. g., by Spion Kop—Flower Bowl (Mr. Lascelle Wilson) (T. Leader), 5, 7-5 ..... C. Richards.
FAIRHEAD, b. m., by Fairway—Scuttle (His Majesty) (W. R. Jarvis), 5, 7-5 ..... —
PET, g., by Son-in-Law—Valda (Mrs. Sidney Freeman) (H. Hendren), 6, 7-5 ..... —
BLACK FELL, bl. g., by Felstead—Eulalia (Lord Derby) (D. Dale), 5, 7-4 ..... —
CASTANELLE, br. f., by Motrico—Castle Rae (Mr. H. S. Gray) (France), 3, 7-3 ..... F. Evans.
EARTHSTOPPER, br. g., by Foxlaw—Inca (Sir A. Bailey) (J. Lawson), 4, 7-2 (5lb ex.) ..... D. Smith.
IDAHO, b. c., by Bruneux—Lively Lady (Mr. A. K. Macomber) (Major Beatty), 3, 7-1 ..... H. Lynch.
ARCHDUKE II., b. c., by Tourbillon—Grand Duchess (Mr. J. R. Davis) (Owner), 3, 7-1 ..... I. Pratt.
TOTE INVESTOR, ch. c., by Winalot—Beryl (Mr. P. Haldin) (T. R. Leader), 3, 7-13 ..... —
THIRD HAZARD, ch. c., by Galloper Light —Pearla (Mr. G. Bennett) (Owner) 6, 6-12 ..... —
FOX STAR, br. g., by Foxlaw—Nell Star (Mr. C. Glorney) (J. Waugh), 4, 6-12 ..... K. Roberts.m
PRUDENT ACT, b. f., by Achtoi—Prudent Ross (Sir T. Dixon) (M. Peacock), 4, 6-11 ..... W. Christie
MUSCOVADO, b. g., by Knockando—Sante (Mrs. Barlow) (Walters), 6, 6-10 ..... —
TITLARK, b. f., by Sansovino—Laverock (Lord Ellesmere) (F. Darling), 3, 6-9 ..... L. Miles.
TAPAGHUR, ch. c., by Bonny Boy—Taprobane (Mr. H. Blundell) (P. Whitaker), 4, 6-8 ..... R. Lacey
BELEAGUERED, b. g., by Embargo—Besieged (Mr. Chrimes) (C. F. Rise), 3, 6-7 ..... —
ZEROS, b. c., by Bienheim—Midnight Folly (Mr. J. Semay) (H. Turner), 3, 6-7 ..... —
EMPIRE SON, b. c., by Empire Builder—Happy Suzie (Major Mavis) (Owner), ... J. Gilbert.
GRECKO, b. g., by Polyphontes—Grosse Mode (Mr. A. Sainsburg) (H. Smyth), 4, 6-7 ..... —

*Doubtful runner.

FORM OF THE HORSES

401 BUCKLEIGH. Carried 9-2 when winning 3l., 4l. from Columcille (9-2) and Suzerain (9-2) Newmarket October 13 (2m. 2f.). See Tapageur and Weathervane.

021 DYTCHLEY. Carried 8-9 when dead-heating with Severino (8-2), 2l. in front of Solar Bear (8-11), Newbury September (2m. 1f.). Earthstopper (7-11) was fifth of 19, Fox Star (7-5) sixth, Miss Windsor (8-0) ninth

GOLF

THE PROFESSIONAL INTERNATIONALS

NARROW SCOTS' VICTORY OVER WALES

SPECIAL TELEGRAM.

Scotland defeated Wales in the first of the new series of triangular professional internationals at Cawder, near Glasgow, yesterday.

The home country won the foursomes by three to two, and then took the singles five to four, with one halved for the match.

To-day Ireland plays Wales, and the event will conclude to-morrow with the Scotland-Ireland match.

There was a great struggle in the leading single in which Dai Rees, the Welsh leader, beat James Adams by two holes. The first six were halved, but Adams turned one up. Rees squared at the eleventh, went ahead at the thirteenth, and clinched the match at the eighteenth, where Adams pulled his drive.

The countries were level with five singles to play, but Scotland took three of these, and halved another for victory.

MAHON MAY NOT PLAY TO-DAY

As a result of the inclement weather, Mahon may withdraw from the Irish team to play Wales to-day. It rained heavily all yesterday, and, acting on medical advice, Mahon did not venture out to play with the other members of the team. He informed the selectors and an *Irish Times* reporter last night that unless the weather improves he will not play.

Mahon's withdrawal would be a very serious matter for Ireland, as he was selected No. 1.

Holley's place was kept open until last night, when it was decided to play E. Patterson (Donaghadee) against Wales, and W. Kinsella (Skerries) against Scotland. In the event of Mahon not playing, P. Stevenson (Royal Portrush) will be included.

FOURSOMES.

Scotland.		Wales.	
J. Adams (Ryl. Liverpool) and W. Davis (Dumfries), 4 & 3..	1	D. J. Rees (Surbiton) and B. Hodson (Chigwell)	0
T. Dobson (East Renfrew) and J. Fallon (Huddersfield) 6 & 4	1	T. Green (Barnham Beeches) and F. Lloyd (Arrowe Park)	0
W. Anderson (Murcar) and W. Laidlaw (Ashridge)	0	E. F. Hill (St. Mellons) and G. James (Newport), 4 & 3	1
W. Hastings (Barassie) and J. Donaldson (Uddingston), 2 & 1	1	D. C. Jones (Manchester) and T. Jones (Llandudno)	0
G. C. Hutton (Lenzie) and W. Spark (Lanark)	0	C. Pickett (Wenvoe Castle) and K. Williams (Dinas Powis), 5 & 4	1
	3		2

SINGLES.

Adams	0	Rees (2 up)	1
Fallon	0	Hodson (1 up)	1
Laidlaw (2 & 1)	1	Hill	0
Donaldson	0	Green (4 & 3)	1
Hastings (5 & 4)	1	D. C. Jones	0
Davis	0	Lloyd	0
Dobson (2 up)	1	James	0
Anderson (6 & 5)	1	T. Jones	0
Hutton (3 & 3)	1	Pickett	0
Spark	0	Williams (4 & 3)	1
	5		4

Aggregate: Scotland eight matches, Wales six matches, one match halved.

P. J. MAHON FOR MALDEN TOURNAMENT

Invitations were extended by the Malden Club, Surrey, to the leading professionals to compete for £175 in prize money on October 29th and 30th.

Sixteen accepted, including the Irish champion, P. J. Mahon (Royal Dublin), who finished second to Charles Whitcombe in the percentages for the Harry Vardon Trophy.

The acceptances are:—P. J. Mahon (Royal Dublin), J. J. Busson (Pannal), W. J. Cox (Wimbledon Park), G. Gadd (Malden), A. J. Lacey (Berkshire), W. Laidlaw (Ashridge), A. H. Padgham (Sundridge Park), H. J. Sherlock (Kingswood), A. Mitchell (Verulam), A. Dailey (Wanstead), S. L. King (Knole Park), H. W. Kenyon (Beaconsfield), A. M. Chevalier (Redhill Vale), T. Pierpoint (Highgate), D. Curtis (Queen's Park, Bournemouth), and B. Gadd (West Cheshire).

SECOND TEAM MATCH

Dunda k.		Dun Laoghaire.	
At Dundalk:—			
Mrs. Clarke (10)	0	Miss O'N. Donnellon (11)	1
Mrs. Kearney (12)	0	Miss M'Auley (11)	1
Mrs. Strath (14)	1	Miss N. O'N. Donnellon (11)	0
Mrs. Lockington (17).	0	Mrs. Franklin (12)	1
Mrs. Goodman (21)	0	Mrs. Walker (14)	1
At Dun Laoghaire:—			
Mrs Clarke	1	Mrr. Croker (10)	0
Mrs Callon	0	Miss M'Auley	1
Mrs. Strath	1	Miss Tyson (11)	0
Mrs. Lockington	0	Mrs. Franklin	0
Mrs. Goodman	0	Mrs. Walker	1
Total	3	Total	6

CLUB NOTICES AND REPORTS

RATHFARNHAM.

To-morrow—Turkey competition, fourball, bogey, 9 holes.

Ladies.—October 26:—Prizes presented by Mrs. Robert Browne—Foursomes, finals, 18 holes, strokes, usual draws. The following qualified:—Miss Adam, Miss Baldwin, Mrs. Black, Miss Blue, Mrs. Cochrane, Mrs. Deane, Mrs. Deane, Mrs. Downing, Mrs. Doyle, Mrs. Durno, Mrs. Elvery, Mrs. Foster, Mrs. Gordon, Mrs. Griffin, Miss Jackson, Mrs. Judge, Mrs. Fergusson Kelly, Mrs. Lockhart, Miss McCormick, Mrs. Oxley, Mrs. Quaile, Mrs. Robinson, Mrs. Rowe, Mrs. Scott, Miss Seeds, Miss Jackson Smyth, Miss V. Thrift, and Dr. Young.

KILLINEY.

To-morrow—Fourball, bogey, sweepstakes.

GRANGE.

Saturday, October 30—Captain's dinner at 6.45.

GILL DARA.

Ladies.—October 24—Mrs. Dawson's prize; draw 3 o'clock. Qualified for captain's prize:—Mrs. Cosgrove (14) v. Mrs. O'Higgins (23); Miss W. Doyle (19) v. Miss A. Murphy (29). Final to be played before 1st November.

CO. KILDARE.

Ladies.—18 holes:—Mrs. Guerrini (27), 71; runner-up, Miss H. Gorry (12), 76; Mrs. Keatley (16), 76. Best gross—Miss Langan. Nine sealed holes—Miss S. Gorry, 35. Sunday next—18 holes, strokes; draw 2 o'clock.

CURRAGH.

Ladies.—To-day—Messrs. Todd Burns prize, 18 holes, strokes. Draws at 11 o'c., 2 o'c., 2.30 and 3 o'c.

ISLAND.

Ladies.—October medal. Class I.—Mrs. H. M. Hall (3), 77; Mrs. J. F. Jameson (7), 77. Class II.—Miss B. Mitchell (21), 75, Qualified—Mrs. McCaw.

KILKENNY.

Ladies.—Miss Phelan's prize:—Mrs. Phelan, 79; Mrs. Griffin, 80.

DELGANY.

Ladies' Branch.—October 26, Committee prize; the following have qualified: Mrs. Alli, Mrs. Boothe, Mrs. Beckett, Mrs. Butler, Mrs. Cashel, Mrs. Fry, Miss FitzGibbon, Mrs. Fogarty, Mrs. Geoghegan, Mrs. Grant, Miss Hogan, Mrs. W. Hunt, Miss Kinlen, Mrs. Macan, Miss Oulton, Mrs. O'Rourke, Mrs. Pollock, Mrs. Stephens, Mrs. Storey, Miss M. Sullivan. Usual draws.

HERMITAGE.

Walsh Memorial Cup final—D. P. Morris beat M. McCullough. Wednesday Cup—Class A: J. P. Early (8), 73; P. Muldowney (9), 75. Class B: E. J. Murphy (17), 66; Dr. Mitchell (12), 70; Dr. Fallon (11), 75.

GLENTARF.

Crawford Cup—"Mashie" (9), 4 down; Leo Maguire (5), 6 down; E. McGetrick (15), 7 down.

HOCKEY

PRINCIPAL MATCHES FOR TO-MORROW

SENIOR LEAGUE.

Pembroke Wanderers v. Dublin University, Serpentine avenue, 2.30.

Naas v. Y.M.C.A., Naas, 3.0.

Corinthians v. Monkstown, Templeogue, 2.30.

CLUB MATCH.

Three Rock Rovers v. Edinburgh University, Londonbridge road, 3.0.

QUALIFYING LEAGUE.

Clonliffe v. Lido, Santry, 3.0.

Dalkey v. St. James's Gate, Stradbrook, 3.0.

Portrane v. Imperial Tobacco Co., Donabate, 3.0.

Avoca v. Lerne, Blackrock, 2.30.

IRISH HOCKEY UNION

General meeting to-night at Londonbridge road, at 7.30.

HOCKEY.—For topical notes and special reports of matches read "THE IRISH FIELD."—(Advt.)

FOOTBALL ASSOCIATION OF THE IRISH FREE STATE.

INTERNATIONAL WORLD'S CUP MATCH

IRELAND v. NORWAY

AT DALYMOUNT PARK, DUBLIN,

SUNDAY, 7th NOV., 3 p.m.

Stand Tickets, 3/- and 4/- (including ground admission) can now be had on application to the F.A. Offices, D'Olier Chambers, D'Olier street, Dublin; or from Messrs. Elvery's, Crotty's, and Kapp and Peterson's.

Ground Admission, 1/- and 2/-.

ASSOCIATION FOOTBALL

OBJECTION TO DUNNE

Should Not Have Played at Oslo, Says Swedish Official

PROTEST LODGED: MR. WICKHAM'S STATEMENT

SPECIAL TELEGRAM.

OSLO, Thursday.

A PROTEST is being made against the playing of J. Dunne, the Irish centre-forward, in the recent match against Norway here on October 10.

Mr. Anton Johansen, ex-President of the Swedish Football Association, who was the International Football Federation's observer at the match, has made the protest.

He says that Dunne "should not have been played because he has often represented Northern Ireland, who are not members of the International Federation.

Commenting on this protest, Mr. Ashjoern Halvorsen, Secretary of the Norwegian Football Association, said that even if the International Federation approved the protest, Norway would not need to play the World Cup match again.

He added that, in any event, the return match between Norway and Ireland at Dublin on November 7 would be played as an ordinary international match. There was no reason to cancel it.

QUALIFICATION RULE

"Ridiculous," was the comment of Mr. J. Wickham, Secretary of the F.A. I.F.S., when an *Irish Times* reporter drew his attention to Mr. Johansen's protest.

"Dunne," added Mr. Wickham, "is perfectly eligible to play for our country, according to the Articles of the F.I.F.A., and particularly in accordance with the rules of the World's Cup competition qualification."

He quoted Article 3, which states:—"Each Association shall compose its representative team by its best players who are subjects of its country and submit to its jurisdiction, or who have received the regular permission from their Association. In case a player should be qualified for more than one national association (double nationality) he shall be obliged to choose the country for which he plays in accordance with the prescription of Article 21 of the F.I.F.A. regulations."

Mr. Wickham added that Mr. Johansen, neither before nor after the match at Oslo, made the slightest remark to any of the F.A. I.F.S. officials about the playing of Dunne. His Association would insist on the match at Dalymount Park being played as a World's Cup match and not as "an ordinary international match."

The Executive alone of the F.I.F.A. could deal with the protest, and, as the Executive were scattered all over the world, some considerable time must elapse before it could be considered.

ARRANGEMENTS FOR THE MATCH AT DALYMOUNT PARK

THE second match in the World's Cup competition between Ireland and Norway will be played at Dalymount Park on Sunday, November 7th, at 3 o'clock. At Oslo on October 10th the home country won by 3-2, so that should Ireland win at Dalymount Park, say, by two clear, our team would survive the round in Group II.

Norway's team will not be decided on until after next Sunday's match with Germany at Berlin. In the Olympic Games the Norwegians defeated Germany 3-1 at Berlin, and for Sunday's match the Stadium at Berlin, which accommodates 120,000, has been booked out.

The Irish XI. will probably be chosen on Monday, November 1st, and with the experience gained at Oslo our selectors will likely be able to put a stronger side in the field.

The F.A.I.F.S. has submitted the following panel of referees to the Norway F.A.:—Mr. G. Webb (Scotland), Mr. J. Gibbs (England), and M. J. Langenus (Belgium).

WORLD-WIDE GROUPING

This World's Cup competition is really of world-wide importance. Thirty-eight countries and States entered for it. They have been divided into eight groups, and the finals between sixteen teams will be played in France between June 4th and 19th.

Associations entered for the competition were:—Austria, Belgium, Bolivia, Brazil, Bulgaria, Costa Rica, Colombia, Cuba, Czechoslovakia, Dutch East Indies, Egypt, Estonia, Finland, France, Germany, Greece, Hungary, Ireland, Italy, Japan, Jugoslavia, Latvia, Lithuania, Luxemburg, Mexico, Netherlands, Norway, Palestine, Poland, Portugal, Roumania, El Salvador, Spain, Surinam, Sweden, Switzerland, United States of America.

According to the decision of the Executive Committee the holder of the cup, the Federazione Italiana Giuoco Calcio, as well as the association organising the competition—the Federation Francaise de Football Association—are directly qualified for the final competition. The finalists of the Central American group have to play a qualification match in France against the representatives of the North American group, and the winners will enter in the final competition.

Dalymount Park has a holding capacity of 45,000, and it is expected that the accommodation will be heavily taxed. Therefore, it is desirable that early application for tickets should be made to the Association's offices, D'Olier Chambers, D'Olier street; or to Messrs. Elvery's, Crotty's or Kapp and Peterson's.

McCALMONT CUP MATCH AT KILKENNY

Dublin's oldest teams, Bohemians and Shelbourne, will play a match next Sunday at St. James's Park, Kilkenny, under the auspices of the newly-formed Kilkenny City club.

The winners will hold for one season the Perpetual Challenge Cup, presented to the Kilkenny club by Major McCalmont, and each season the trophy will be competed for at Kilkenny by two Free State League teams. Bohemians and Shelbourne will be at full strength on Sunday.

FULL BACK FOR CORK

Cork F.C. have secured the signature of Bob Calder, a full-back, late of Glasgow Rangers and Cardiff City. Marshall, the Cork captain, is at present in England scouting for further talent.

DUNDALK'S TEAM

For their match against Limerick on Sunday Dundalk will have O'Neill and Squires again in the side. O'Neill has been injured and was unable to take part in the last three games. Squires, who was with Dundalk on a month's trial, has been signed on for the season, and will again occupy the inside-left position. The Dundalk team will be:—Tizard; O'Neill, Hoy; McAfee, Moloney, Lunn; Lee, Donnelly, Carroll, Squires and Griffith.

FROM THE GREYHOUND TRACKS

AVOCA CREAM WINS THE SPRINT

LEGAL HEIR GAINS AN EASY VICTORY

At Harold's Cross Park last night Great Denmark Street created a surprise in winning the Munster Plate, in which he beat two fancied candidates in Bread Sweeper and Atkill's Pride. Legal Heir, who stayed on well, won the Leinster Plate of 550 yards in easy style, and Avoca Cream readily landed the odds in the Sprint. Details:—

ULSTER PLATE—Mrs. Duffy's bd. b. CLIPPER'S DAUGHTER (3) (Farther Notice—Golden Clipper), 4 to 1, 1; Mr. J. Stone's DARKIE DECIDE (5), 7 to 1, 2; Mrs. T. Rooney's VAGABOND LADY (6), 5 to 2, 3. Also ran—Half Squashed (1), 7 to 1; Gold Willow (4), 6 to 4; Queen of Salthill (2), 4 to 1. A distance; half a length. 31.62 secs.

METROPOLITAN HURDLE—Mr. P. Sherwin's bd. d. SPIKE PARK (3) (Town Mutton—Race Park), 5 to 4 on, 1; Mrs. A. O'Keeffe's UNITED ACTION (6), 5 to 1 agst., 2; Mr. J. McManus's TURNED OVER (1), 3 to 1, 3. Also ran—Summerhill Hero (4), 10 to 1. A distance; same. 32.28 secs. (Owner.)

LEINSTER PLATE—Dr. P. Joyce's f. d. LEGAL HEIR (2) (Lawyer's Fee—Winsome Lassie), 5 to 1, 1; Miss C. O'Connor's KEEL CHARGER (5), 5 to 4, 2; Messrs. Fitzgerald and Meade's Balheary (3), 8 to 1, 3. Also ran—Abenure Leader (4), 10 to 1; Ally's Gift (6), 7 to 1; Boy Frank (1), 2 to 1. A distance; three lengths. 32.27 secs. (Owner.)

MUNSTER PLATE—Mr. J. Carroll's bd. w. d. GREAT DENMARK STREET (4) (Stockwell Street—Swift Waitress), 2 to 1, 1; Mr. R. M. Brosnan's BREAD SWEEPER (1), 2 to 1, 2; Mr. J. Sherry's ATKILL'S PRIDE (3), 4 to 1, 3. Also ran:—Society (6), 5 to 1; Clonarney Gift (2), 5 to 1; Lawyer's Cutlet (5), 6 to 4. Two lengths; four lengths. 31.46 secs. (Owner.)

MIDLAND HURDLE—Mr. P. J. Cox's r. d. Hidden Bat (1) (Lawyer's Fee—Dunmurray Primrose), 5 to 4, 1; Miss M. Houlihan's SURVIVING MICK (4), 6 to 4, 2; Mr. P. Sherwin's DUTCH BOY (3), 3 to 1, 3. Three lengths; a distance. 31.87 secs. (McKenna.)

SPRINT PLAT (550 yards)—Mr. J. Barry's bd. b. AVOCA CREAM (1) (Silver Cutlet—Coolfen of Ferns), 3 to 1 on, 1; Mr. Berkery's LINFIELD BEAUTY (5), 5 to 1 agst., 2; Mr. J. Corrigan's FINGAL HERO (4), 6 to 1, 3. Also ran:—Playful Kitty (3), 7 to 1; Feeling Lonely (2), 8 to 1. Four lengths; same. 19.16 secs. (Owner.)

LIFFEY PLATE—Mrs. M. D. Brosnan's bk. w. d. STOCKWELL'S BONNY BOY (2) (Stockwell Street—Bonny Worker), 5 to 4, 1; Mr. M. Sheridan's PEALE SWAN (3), 3 to 1, 2; Master T. Reavy's WALK AWAY (5), 5 to 1, 3. Also ran:—Over Gallant (4), 5 to 1; Battling Eddie (1), 5 to 1; Mickey Mackey (6), 8 to 1. Two lengths; six lengths. 31.38 secs. (Yeates.)

HAROLD'S CROSS PARK—TO-NIGHT

8.15—525 YARDS.—Solo Gift, Humane Chum, Tasty Tim, Boasted Away, Chalkey, Speedy Split Jlue, Don't Disappoint, Cutlet Again.

8.30—525 YARDS (HURDLES).—Peter's Bravest, Monaskeha, Jam Label, Mountain Dancer, Clock Morrisoleigh, Wise Owl.

8.45—525 YARDS.—Nora's Danne, Lawyer's Spree, Sturdy Gunner, Clugrin Cross, Allardstown Blue, Deported Hare, Bonnie Tom, Clongorey Chap.

9.0—525 YARDS.—Morning Flight, Meath Chronicle, Seventh Wonder, Morcesty, Gercyl Point, Springmount Cutlet, Flaxen Flyer, Spinefex.

9.15—550 YARDS (HURDLES).—Shornell Wave, Westcarn Lad, Pride of the South, Thorough Beauty, Treasured Silver, Laurel Flyer.

9.30—330 YARDS.—Free Champion, Flour Sweeper, Coromore Rogue, General Joe, Cosa Luthmar, Judy West, Floris Lawyer.

9.45—525 YARDS.—Free Libe, Miss Dusty, Victorious Melksham, Jigginstown Maid, Richmond Belle, Madam's Sister, Lady Teddie, Scarlet Princess.

DUNDALK—TO-NIGHT

9.0—525 YARDS—Comic Kid, Park Mutton, Tobbershiel Bangle, Penny Ready, Myopia, Aero Girl, Lodge Park Kit, Dream Again.

525 YARDS (hurdles).—Corker, Dutch Boy, Glendeshin, Frontier Pilot, Bellabinilly, Coastal Cruise.

525 YARDS.—Craugh Cutlet, Ilgaloc, Lisarney Flier, Tobbershiel Courier, Yeoham, Allas Gift, Coromore Rogue, Grey Socks.

325 YARDS.—War Socks, Baucail Brevor, All Ireland, Bozimper's Fee, Drumreilly, Sheila K, Sailor's Pride, Crockawary.

525 YARDS. (hurdles).—Sergeant Washington, Kelly's Fighter, Spike Park, Manly Defender, Gold and Blue, Barleyfield Queen.

325 YARDS.—Archaen Mor, Tawn Mutton, Sundour, Lord Raspberry, Honest Ruby, Anuagassan Madahilla Me, Fair Norah.

525 YARDS.—Clattering Cutlet, Hatchina's Pride, Clonarney Gift, Horse Nail, Miss Merrist Belle of Clontarf, Mullado, Fancy Judy.

PROVINCIAL RESULTS

ENNISCORTHY.—Ochiltree (4/1), Miss Woodbine (6/4), Stockman (5/1), Dolled Of (2/1), Bid Fairly (2/1), Gay Guest (6/4), Winning Post (6/1).

DUNMORE PARK.—Mineraford (7/4), Mount Cabra (6/4), Dunavon Lad (5/1), Ballymatch (3/1), Kilrea Lad (2/1), Rollicking Boy (5/1), Kernaghan's Cutlet (evens).

RUGBY FOOTBALL

ANOTHER CHANGE IN ULSTER TEAM

Another change is announced in the Ulster team to play Yorkshire County at Ravenhill on Saturday. V. J. Lyttle, of Bedford, cannot get leave to travel, and his place on the wing will be taken by R. B. Hunter, of Instonians.

TO-MORROW'S SENIOR FIXTURES

(KICK-OFF, 3 o'c.)

Dublin University v. University College (Cork), College Park.

Monkstown v. N.I.F.C. Sydney parade.

Bective Rangers v. Clontarf, Donnybrook.

Lansdowne v. University College, Lansdowne road.

Palmerston v. Old Wesley, Clonskeagh.

Old Belvedere v. Wanderers, Belvedere Park, Jones's road.

Garryowen v. Blackrock College, Limerick.

ULSTER CHARITY MATCH.

Ulster XV. v. Yorkshire County, Ravenhill, Belfast.

FIXTURES WANTED

Y.M.C.A. Rugby Club require fixtures for the following dates:—1st XV.: Jan. 29th, home or away; Feb. 19th, away. 2nd XV.: Oct. 30th, away; Dec. 11th, away; Jan. 29th, home or away; Feb. 26th, home; Mar. 5th, home.

Lansdowne require home 3rd A fixtures for November 6th and January 1st. Reply to E. Carthew, 15 Sorrento road, Dalkey.

Imperial Tobacco Company R.F.C. require a fixture at home with a junior XV. on Saturday, January 1.

RUGBY.—For interesting notes, comments on Leinster, Ulster and Munster matches, and picture of North of Ireland team, see to-morrow's issue of "THE IRISH FIELD."—(Advt.)

MOTORING

LEINSTER CLUB'S NIGHT TRIAL

To encourage the revival of interest that has been shown recently in motor car trials, it is the intention of the Leinster Motor Club to promote a night trial for cars on 6th November, starting about 7.30 p.m. and finishing before midnight, followed by a supper. The course will not include any observed sections, and will be of a straightforward nature. Regulations can be had on application to the Hon. Secretary, Leinster Motor Club, 15 College Green, Dublin.

BOXING

NEUSEL'S OFFER TO STRICKLAND

FARR WANTS £10,000 TO FIGHT HARVEY

Walter Neusel, the German heavy-weight, is prepared to give Maurice Strickland a return fight. Neusel, who, with his manager, Mr. Paul Damski, leaves for Amsterdam to-day to discuss a fight with Max Schmeling, stated yesterday that, in the event of a second bout with Strickland, it must be over fifteen rounds, and not twelve, as was the case at Wembley last Tuesday. Neusel is hoping to have a London fight before meeting Schmeling, although a suggested date for a contest between the two Germans in November 14th.

"Mr. Walter Rothenberg is the promoter for the Berlin fight," said Mr. Damski. "If we secure a London offer we might have the Schmeling fight in the second week in January."

Tommy Farr, British and Empire heavy-weight champion, wants £10,000 to fight Len Harvey, former title holder, at Wembley. Negotiations were started for the fight, but yesterday Harvey, who is Wembley matchmaker, said that the terms asked for were too high.

Harvey has been anxious to meet Farr in the ring ever since the Welshman returned from his American trip. He has made two applications to the British Boxing Board of Control for recognition as chief contender for a British title match with Farr. "Curiously enough, Farr is willing to meet any other Britisher for less than £10,000," said Harvey. "I am still persevering in my efforts to get a match with Farr, because I really believe I can beat him."

STRICKLAND ANXIOUS TO MEET FARR

Strickland is willing to meet Walter Neusel again, but he is more anxious to fight Tommy Farr, British and Empire champion. "Strickland would, of course, like a return bout with Neusel, but he wants to get Farr in the ring first," Mr. Daly, the New Zealander's manager, said last night. "I think he is entitled to the fight, for the majority of the people believe that he should have had the verdict against Neusel on Tuesday."

Asked if he had heard anything about his protest to the British Boxing Board of Control, Mr. Daly said: "I sent it yesterday, but I have not yet had a reply."

PORTADOWN TOURNAMENT

At the Royal Ulster Constabulary tournament at Portadown last night, the results were:—

Fly-weight—G. Graham (St. George's) beat H. Murray (Red Triangle) on points.

Bantam—D. Fisher (Beresford) beat J. Manahan (Crown) on points.

Feather—J. Dickson (Crown) beat L. Mitchell (Derry) on points.

Light—T. Lyttle (Banbridge) beat Corpl. McGuigan (R.U.R., Armagh) on points.

Welter (Novice)—J. Fletcher (Lisburn) beat J. Levene (Crown).

Welter—R. Simpson (Derry) beat C. Murray (Banbridge). Murray received the prize for the best loser.

Middle—D. Connell (D.M.G.) beat W. Boston (Bangor), the referee intervening in the fourth round; P. J. Carlisle (R.U.C., Derry) beat J. Forde (D.M.G.), the referee intervening in the third round.

Light-Heavy—J. Williams (R.U.C., Derry) beat W. Kidd (Lisburn) on points; P. Leonard (R.U.C.) k.o. R. Stuart (Derry) in the third round.

Heavy—W. McNeill (R.U.C.) beat J. F. McGettigan (D.M.G.), the referee intervening in the second round. McGettigan gave away a lot of weight and height, and took plenty of punishment.

COURSING

DREWSCOURT MEETING YESTERDAY

The Drewscourt Club held their meeting at Ballyagran, near Charleville, yesterday. The trials were not of a high order of merit, long grass making it impossible for hares to run well, and there was a good deal of unsighting. The Carrig Fenian, winner of the Trial Stake, is a promising puppy, with plenty of pace. Details:—

TRIAL STAKE (7 dog puppies)—Valiant's Pride beat An Schotaire Boct; Jolly Brisk beat Meenz Glen (1); Jack Rib beat Menu; The Carrig Fenian a bye.

Second Round—Jolly Brisk beat Valiant's Pride; The Carrig Fenian beat Jack Rib.

Decider—Mr. J. Roche's The Carrig Fenian (Silver Thorn—Tasty Cutlet) beat Mr. J. Barry's Jolly Brisk (Gaelic Rover—Glenquin Lass Again).

ROSSMILL STAKE (15 no course all-ages)—Dohora Lass beat Hasty Luck; Springmount Peggy beat Tasty Coon; Ballinamiddree beat Fires of Youth; Middle Cutlet a bye, Dandy Judy absent; Mamba beat Lemon Lettuce; High Romance beat Union Rover; Garden Lass beat Ashbrook Belle; Bebelette a bye.

Second Round—Dohora Lass beat Springmount Peggy; Ballinamiddree beat Middle Cutlet; High Romance beat Mamba; Garden Lass beat Bebelette.

Third Round—Ballinamiddree beat Dohora Lass; High Romance beat Garden Lass.

Mr. J. Hanlon's Ballinamiddree (Valiant Cutlet—Winged Maiden) and Mr. J. Ahern's High Romance (Bright-eyed Cutlet—Southern Beauty) divided.

DREWSCOURT STAKE (8 all-ages)—Hardy Light beat Sciah's Tony; Jolly Red beat Excuse Me, Sir; Killeedy Captain beat Girlie Gay; Black Shepherd beat Brown Chieftain.

Second Round—Jolly Red beat Hardy Light; Killeedy Captain beat Black Shepherd.

Mr. J. V. Rank's Jolly Red (Deeside—Miss Moonlight) and Mr. M. Feely's Killeedy Captain (Monocotyledon—Glenquin Lass Again).

BALLYSANE STAKE (12 2-course all-ages)—Maigue Bridge beat Lawn Bawn; Miko's Cutlet beat Mallack; Stateside Karl beat Lodge Luck; Blackstream Bridge beat Still Victorious; Daisy My Fancy beat Careless Devil; Na Var beat Jill's Raft.

Second Round—Maigue Bridge beat Miko's Cutlet; Blackstream Bridge beat Stateside Karl; Na Var beat Daisy My Fancy.

Mr. T. Ahern's Maigue Bridge (Glenquin Cutlet—Molly the Cook); Mr. M. Sheehan's Blackstream Bridge (Nora's Cutlet—Eagle's Rod) and Mr. P. Curtin's Na Var (Valiant Cutlet—Winged Maiden) divided.

CLUB STAKE (9 one-course all-ages)—Roving Raymond beat Grey Ocean; Smart Bob beat Cask's Hill; Duffie beat Dark Blue Wave; Fort Rover beat Borough Side; Boucaili Ohaoda a bye.

Second Round—Roving Raymond beat Smart Bob; Duffie beat Buacaili Ohaoda; Fort Rover a bye.

Third Round—Mrs. P. J. Kelly's Roving Raymond beat Fort Rover; Mr. J. O'Keeffe's Duffie a bye.

Stakes divided.

BRIDGETOWN RESULTS

Puppy Stakes divided between Mr. L. Maher's Monageer and Mr. T. Fenelon's Full Bunty.

Open Stakes divided between Mrs. T. Smith's Dancer's Moon and Mr. W. R. Doyle's Bargy Queen.

Bridgetown Stakes divided between Mr. T. Howlett's Holiday Maker and Mr. J. Finn's Kilskanlon Boy.

Oldhall Stakes divided between Mr. J. Murphy's Roudy's Business and Mr. V. Byrne's Brndall.

Surplus Stakes divided between Miss M. Browne's Calano's Luck, Mr. J. Doyle's Single Share, and Mr. T. Hanlon's Ballygarryen Lass.

COURSING.—For specially contributed article by a well-known authority and reports of meetings, read "THE IRISH FIELD." On Sale every Saturday.—(Advt.)

LACROSSE

PIONEERS V. TRINITY

Owing to the bad weather of yesterday, the match between Pioneers and Trinity, which was to have been played at Park avenue, was postponed. A good many members of both teams turned out and played a practice match, but the conditions were bad.

BADMINTON

AILESBURY CLUB

Ailesbury B.C. will play this season in the Men's Institute Hall, at Dun Laoghaire, on Mondays and Thursdays, from 7 p.m. to 10.30 p.m. Practice began last night. It is hoped to run three teams.

CAMOGUIDHEACHT

IRISH INDUSTRIES TEAM

The following team will represent Irish Industries against Invincibles at Phœnix Park on Sunday next (players must be in their positions at 12 noon):—Misses A. Byrne, M. McGuirk, P. McGuirk, M. Maloney, B. Maloney, C. Farrell, B. Farrell, A. Clark, C. Graham, O. Hackett, B. Phelan, M. Sheridan. Substitutes—Misses P. Doyle, A. Stenson, P. Hackett, E. Bergin.

IRISH NEWS IN BRIEF

Child Drowned.—Timothy Quinlan, two-year-old son of Martin Quinlan, Clonegal, Co. Carlow, was drowned in Derry River yesterday.

* * *

Decrees for Land Annuities.—At Omagh Quarter Sessions yesterday, forty-one decrees for failure to pay land annuities were given by Judge Hanna.

* * *

Chairman Appointed.—Strabane Urban District Council yesterday unanimously elected Mr. Andrew Gallagher, J.P., D.L. (Nat.) as chairman, and Mr. Alfred Vaughan (Lab.) was re-elected vice-chairman.

* * *

Studio for Galway?—Galway Urban Council yesterday decided to inform the Director of Broadcasting that talent is available in Galway, and urged the provision of a studio there.

* * *

Fine for Dirty Milk-Can.—At Dowra yesterday, John Owens, Lisacoughill, Townylea, Drumkeeran, was fined 40s. for sending milk in a dirty can to Creevelea Creamery. Mr. M. Keaney, Department's Inspector, said that the can was coated with dirt and had not been washed for a considerable time.

* * *

Egg-Shippers' Protest.—The West of Ireland Egg Shippers' Association, at a meeting in Claremorris, called upon the Department of Agriculture to relax a little in their testing of eggs during the summer months. It was said that, as a result of inferior feeding and other causes, there was at present a high percentage of trade eggs which should not be trade eggs.

* * *

More Seizures.—Further seizures were made by the mobile Garda stationed at Fermoy, for land annuity arrears. On Tuesday evening, from Carrigtwohill district five sheep, four calves, three cows and one horse were seized, and on Wednesday five cattle were seized at Shanbrum. These, and other stock, will be sold by auction to-day unless redeemed.

* * *

Northern Stand at Exhibition.—The Northern Ministry of Commerce has announced that Northern Ireland shall participate in the forthcoming Empire Exhibition at Glasgow, and that space has been reserved for an exhibit. In the organisation of the exhibit the Ministry proposes to seek the collaboration of industrial, travel and trade associations in Northern Ireland.

* * *

Cattle Driving.—Three cattle drives have taken place in South Mayo. About twenty head of cattle and 100 sheep, belonging to J. Feerick, Creevagh, were driven off the lands owned by Charles Mayne, Springvale. Cattle were also driven from the lands of Captain White, Curraghmore, and from the lands of T. Keady, The Neale. Most of the stock was located by Guards, who are pursuing inquiries into the affairs.

* * *

Reducing an Overdraft.—At Cork County Council Finance Committee yesterday, the Secretary said that the authorised overdraft for the past month was £120,000, as compared with £180,000 a year ago and £200,000 two years ago. Owing to increased lodgments they had kept within the overdraft, and, as he anticipated an improvement in the rate collection, he thought the Council might make a further reduction in the overdraft. He suggested reducing it to £100,000. This was agreed to, several members expressing gratification at the reduction. The Secretary said that the rate collection now totalled £71,409, representing 17 per cent. of the issued warrants. The unissued warrants in four districts amounted to £45,195.

* * *

Ownership of Ring.—William M'Cormack, Tomhaggard, who was charged at Wexford District Court, that on Rosslare Strand on the 22nd August he obtained possession of a gold ring, value £5, the property of Mrs. K. Delaney, 7 Gardiner's row, Dublin, and appropriated it to his own use, well knowing that the owner could be found by taking reasonable steps, was sentenced to one month's imprisonment, with hard labour. Mrs. Delaney stated that she took off her ring when playing golf, and thought that she dropped it out of her pocket. The defendant stated that he got the ring about two or three years ago from Bessie Murphy, a cousin, as a present. On the application of Mr. Walsh, the justice fixed recognisances for an appeal at £20, and two sureties of £10 each.

CRICKET

INDIA'S TEST TEAM CAPTAIN

YUVRAJ OF PATIALA MAY BE SELECTED

BOMBAY, Thursday.

Cricket enthusiasts in India are looking forward with tremendous keenness to the arrival of Lord Tennyson's team next week. At the moment they are discussing India's likely captain. General opinion favours the Yuvraj of Patiala, the 25-year-old son of the Maharaja of Patiala, who has done so much for the game in this country.

The Yuvraj is one of the keenest of the front-rank cricketers in India, and has decided advantages over the only two other candidates for captaincy, C. K. Nayudu and Wazir Ali. Nayudu is one of the finest cricketers India has ever produced, and Wazir Ali has been a splendid batsman, but both are now veterans of Indian cricket, and past their best.

The Yuvraj recently invited a number of prominent Indian cricketers to Chail, his father's summer seat in the Simla Hills, where several matches were played. He himself scored several centuries, including a not-out double century. The Yuvraj combines sound defence with powerful hitting. He has already played in Test cricket against England, taking part in the third Test at Madras against D. R. Jardine's team in 1934, and was top scorer for India in that match.

Twenty-five matches are to be played during the tour, including four four-day games against an India XI.

ATHLETICS

OWENS CREDITED WITH 100 METRES RECORD

INDIANAPOLIS, Thursday.

After a year's investigation the American Amateur Athletic authorities have decided to recommend that the negro sprinter, Jesse Owens, be credited with a world record for his time of 10.2 secs. for 100 metres, established in Chicago on June 20th, 1936. Measurement immediately after the race showed the track to be 1½ centimetres short of the required distance, and on this basis the A.A.U. decided that the record could not be allowed.

SNOOKER

THE DUBLIN LEAGUE

In the Saloons' League last night F. Cullen (Home of Billiards) beat J. Flood (Central) by 54-46,

Financial News & Notes

DUBLIN BRIGHT

SHARP RISE IN GUINNESS

TOBACCOS STRONGLY SUPPORTED

The political advices were much more hopeful yesterday, which had the effect of putting prices better on the Dublin Stock Exchange. Business showed little signs of expansion, but certain specialities came in for some good support.

Conversion Loan eased to 106, but 4 p.c. Land Bonds hardened to 101¼. War Loan was in request and finished 6s. 3d. higher.

Banks continued in demand. Provincial New gained 1s. 10½d., and Munster and Leinsters made headway to 123s.

Guinness were a bright spot, and on strong buying spurted 2s. 3d. to 127s. 6d. Distillers Ord. jumped to 107s. 3d.

Great Southern Rails were dull in places, and the Deb. lost two points.

Alliance Gas Ord eased to 33s. 9d. and Ranks (Ireland) Ord. to 15s. 4½d. Irish Dunlop Pref., Pye (Ireland) Ord. and Hammond Lane Pref. inclined to give way.

Solus Ord. moved up to 28s. 3d.

There was spirited buying of Tobaccos, and Imperials spurted 5s. 4½d. and B.A.T. Ord. soared to 109s. 3d.

Coats Ord. advanced 1s. 3d. and Shell Transport Ord. 4s. 3d. Imperial Chemical Ord. rose 1s. and Vickers Ord. 1s. 7½d.

International securities made a sharp recovery, and Brazilian Tractions were raised to 18.

LONDON STRONG

BUYING RESUMED ON ACTIVE SCALE

Following upon the marked improvement in the international political outlook the London Stock Markets yesterday presented their brightest session for some months, despite the fact that dealers were occupied with the settlement. Business was resumed earlier than usual, and during the morning quotations in all departments were advanced sharply amid scenes of intense activity. The recovery was accelerated by the rise in commodity values and the more encouraging Wall street advices, and at the close substantial gains were common notwithstanding late profit-taking. Industrials made an especially good showing, while numerous strong features developed in the Kaffir and other speculative groups. Investment sections displayed all-round buoyancy with British Rails and Foreign Bonds notably firmer.

BRITISH FUNDS.

Support for gilt-edged stocks was on brisk and well-distributed lines, and the market responded well under the lead of Old Consols. The best levels were not fully held, but even so the leading British Government issues established appreciable rises on balance.

FOREIGN BONDS.

In the Foreign Bond section Europeans reflected the better feeling regarding international affairs and Brazilians staged a general recovery. Among the latter, the 5 per cent. of 1914 showed to particular advantage. Buying of Far Easterns was also witnessed, and the principal Japanese Loans moved up rapidly to close strong.

RAILS.

British Rails, which derived benefit from the good traffic receipts for last week, participated in the general advance to a considerable extent. Sustained demand lifted Great Western Ord. from 62¾ to 64½ and L.M.S. Ord. from 30¾ to 31⅞. Southern Deferred proved another bright spot. Improved rates were reached also by several Argentines, while American Rails registered gains ranging up to 9, by which amount Union Pacific rose to 99⅞. Colonials were notable for fresh activity in Canadas and the stock recovered further to 84.

INDUSTRIALS.

Demand for Industrials embraced a wide range of shares, and every group furnished bright features. Gains in the Tobacco, Motor, and Brewery groups assumed some magnitude, while substantially higher levels ruled for Iron and Steel, Shipping and Electrical Equipment issues. Cement shares staged a further sharp recovery, and Transatlantics rose well above the equivalent of Wednesday's closing levels on Wall Street. Cable stocks formed another firm section, and other significant movements included rises in British Oxygen, the two Unilevers and Hudson's Bays.

Mines were one of the most active sections of the House, and Kaffirs, which were bought on Cape, local and Continental account, spurted throughout the list. Speculative profit-taking caused some reaction towards the end, but even so, West Wits, Goldfields and many others kept well up to the close. West Africans moved in line with their neighbours, and Rhodesian Coppers recorded heavy rises. Roan Antelopes were quoted in their new form of 5s. Stock Units. Other base metal shares were stimulated by the rise in metal prices, and Mawchi and Trepca finished strong. Oil shares enjoyed a lively session, with Royal Dutch and other leaders attracting most attention.

THE MONEY MARKET

FURTHER RISE IN GOLD

A further increase by ½d. in the price of gold to 140s. 7d. was seen yesterday. Included in the price was a premium over the dollar parity of 24d. The dollar rate at the fixing was 4.95.40. The amount of metal changing hands was slightly lower at £315,000.

A little Eastern selling was responsible for declines of ⅛d. to 19⅛d. and 19¼d., respectively, for spot and forward silver yesterday. Money was in quiet demand in Lombard street at ½ per cent. Bill rates were called ⅝-⅝ per cent.

Bank Rate Discount (changed June 30, 1932). 2½

60 days (fine)	1⅞ %		
3 months	1⅞ %	Trade	2½
4 „	1⅞ %	„	2½
6 „	1⅞ %	„	2½
„	„	„	3 %
Loans to Brokers Day-to-day			½ %
„ for a week			½ %
Deposit Allowance: Banks at Call			½ %
„ „ Discount Houses at Call			½ %
„ „ at Notice			¼ %

FOREIGN EXCHANGE.

The foreign exchange market became rather quieter yesterday. The capital movement away from Europe, which had previously resulted from the prevailing anxiety for the Mediterranean situation, was checked by the more favourable turn of events at Wednesday's session of the Spanish Non-Intervention Committee, although it was to some extent replaced by a slight flow of investment capital to Wall street, attracted by the general improvement in market conditions on Wednesday evening. The franc continued to make headway against sterling, though at a rather slower pace than earlier in the week. The French authorities were able to sell moderate lines of francs to meet the demand, and, even then, leave the spot franc with a fairly substantial appreciation on the day. Still more impressive was the continued recovery in the forward francs, discounts for all periods being reduced to the lowest points for some time. Other European currencies were inclined to follow the lead of the dollar, and, accordingly, closed rather firmer in relation to sterling.

BELFAST

3½ p.c. War Loan 101¾, ⅞; 3½ p.c. Conversion Loan 106¾, ⅝; 5 p.c. Conversion 111½, Guaranteed 2½ p.c. Land Stock (1903) 77⅞, Guaranteed 2½ Land (1891) stock 97, Midland Bank Part Paid 10½, Northern Bank "B" shares 54s. (twice). Business at Belfast Corporation 3½ p.c. 1940 and in small lot of 4½ p.c. stock at 106¾ was recorded. Belfast 5 p.c. 1946-56 stock 112½, 33½ Canadian Pacific Railway Ord. 84s. In Industrials, small lots of J. and P. Coats brought 46s., York Street Flax Spinning Co. Ord. 7s. 6d., Imperial Chemical Pref. 33s. 4½d., Brazil Tractions 18¼, 18, 17⅞ dollars; International Nickels 46½, 46⅝, 47¼ dollars; W. M. Cuthbert 1d. repeated 37s., Dunlop Ord. 73s. 7½d., 33s. 9d., do. "C" Pref. 70s. 7½d., Electrical and Musical Industries 18s. 7½d., Lever Bros. 7 p.c. Pref. 22s. 3d., 11½d., Woolworth Pref. 30s. 3d., Shell Pref. 33s. 3d., Victoria Falls 6¼s. 3d., Associated Portland Cements 14s. 6d., Guy Motors 2s. 2d., Forestal Lands 25s. 3d., Hydros 5¼, 5⅝ dols., Beralt Tin 13s. 7½d.

CORK

Fourth National Loan steady at 100¾. Conversion Loan done at 106⅝ and (small lots) 106, closing sellers; Land Bonds eased to 101⅝, but War Loan moved up to 101¾. Munster Bank advanced to 12s., Great Southern Ord. repeated 25 (for small lot), do. Pref., marked 36½. Cash and Co. Ord., buyers 16s., and Pref. 18s., Clondalkin Paper Mills Ord. changed hands at 7s. 3d., Guinness Ord. 128s. 6d., T. Lyons (£4 paid) buyers 57s. 6d.

LONDON "STREET" MARKET

A fairly large crowd assembled in all sections of the "Street" market last evening after the closing of the House, but comparatively quiet conditions prevailed all round, and, with business confined to the international counters in Shorter's Court, dealers elsewhere soon dispersed. Following uncertain Wall Street advices, trans-Atlantics reacted to some extent but the tone at the close was somewhat steadier. U.S. Steels fell 2 points to 59½, but rallied to 60; while Bethlehems finished at 49¼, after touching 49. "Nickels" lost nearly a point at 45¾, but improved afresh to 46¾. Anacondas were easier at 6¼, and Shell Unions were finally quoted at 19⅛, as against 20¼ at the official close. Radios and Hydros were both easier at 7⅛ and 5¼, respectively. Canadas declined ⅛ to 83⅛, and New York Centrals were eventually ⅜ down at 19⅝, after changing hands at 19¾. Among Motors, Chryslers were offered from 68 to 66, but rallied later to 66½, while General Motors gave way to 40¼. In the Mining section Rhodesian Coppers also developed an easier tendency. Declines of a few pence occurred in R.S.T., Roans, Rhoanglos, and Selection Trusts; while Rhodesias, at 10/-, were ¼ lower.

IRISH RAILWAY RECEIPT

I.M.S. (Northern Counties) — Last week, £6,506+488; total 41 weeks, £321,136+4,106.

MARKETS AT A GLANCE

Thursday Night.

STOCKS AND SHARES.

London strong.

Dublin brighter.

Manchester Textiles good.

Birmingham Motors better.

New York very firm.

MONEY.

Bank of England Rate	2	p.c.
Last Year	2	p.c.
Irish Bank Rate	3	p.c.
London Day-to-Day Loans	½	p.c.
London Three Months' Bills	⅝-¾	p.c.
Price of Gold	140/7	
Silver (spot)	19½d.	

THE INDUSTRIAL MARKET

FURTHER GENERAL ADVANCE

An improvement in the international situation brought about further buying in the Industrial market yesterday. Most of the business was on behalf of professional operators, and, although the best prices were not generally maintained, several substantial gains were recorded among the leading home equities.

Trans-Atlantics went ahead at first, but during the afternoon the tendency became irregular, and they finished with a rather uncertain appearance in the late dealings. U.S. Steels touched 61 at one time, but eventually closed 1 down on the day at 60. "Emmies" further improved ¼ to 18s. 6d.

B.S.A. AGAIN HIGHER.

Cable and Wireless stocks made a better showing, the Ordinary advancing 2 to 68, and the Preference 1 to 101½.

Although final prices for Iron and Steel shares were not in all cases the best of the day, an active business resulted in an almost general advance, the gains in some instances being of substantial amount.

Further appreciation of the good results for the past year made for further strong buying of B.S.A., the price of which rose another 1s. 9d. to 22s. 9d. Tube investments were again a good market and 1s. up at 89s. 3d.

Apart from Enfield Cables, which fell 1½ and Electric Construction, which receded 6d. to 36s. 9d., Electrical Equipments made a good showing. A strong feature was provided by Generals, a keen demand for which raised the price 3s. 1½d. to 80s. 10½d.

BREWERIES IN DEMAND.

Motors had a cheerful appearance, with most of the leaders in good demand. Standards gained ¾ further to 5½, Morris recovered 1s. to 37s., and Austins were fractionally higher at 1½.

Although a firm tone again ruled in the Aircraft section, dealings on the whole remained small. Rolls Royce put on ⅛ to 5, Handley Page rose 1s 3d. to 46s. 3d., and Hawker Siddeleys went ahead to 27s. 10½d.

Breweries were in demand from the provinces, under the lead of Ind Coope, which finished 3s. 6d to the good, Distillers rose 3s., S.A. Wines 2s. 6d., and Ansells 2s., while gains of 1s. to 1s. 6d. were recorded by Guinness, Meuxs, Mitchell and Butlers, Watney Deferred, Bristol Georges, and Tadcaster Tower.

Good support was again forthcoming for the leading Tobacco shares, though final prices were in some cases slightly under the best. However "Imps" closed ⅛ higher, and "Bats" gained another ⅛, while Carreras "A" were ¼ up. Gallahers rose ⅛ to 53, and the Ord. and Defd. were also favoured.

TEXTILES BRIGHTER.

The Stores group came in for renewed attention. Marks and Spencer further advanced 1½ to 3½, and Woolworths rose 2s. 3d to 66s. 6d

Provision and Catering issues also found fresh supporters. Unilever Ord. gained 9d. at 37s. 3d., and the N.V. 2s. at 38s. 6d.

There was rather more doing in Textiles, and prices hardened in several instances. J. and P. Coats strengthened to 44s. 1½d.

Among Rayons, American Celanese went ahead to 42, and the Canadian issue improved to 32. Courtaulds advanced to 50s at first, but eased later to 49s. 9d. Sniia Viscosa were a nominal market around 3 on Italy's capital levy plan.

BRITISH OXYGENS FAVOURED.

Shipping shares made a better showing. Clan Line recovered ¾ to 8¾ and Court Line rose to 24s. 6d.

The Miscellaneous section presented a bright appearance, with most of the leading issues recording substantial gains. British Oxygens continued in good demand, and finished 4 higher at 44½ but Turner and Newalls reacted to 42. British Aluminium rose 1s. 6d. to 45s. 9d. Imperial Typewriters Boards were supported up to 31s. 6d.

Boots Drug recovered 9d. to 49s. 6d., and the Beechams issues were also seen to advantage.

London Bricks rose 1s. 9d. to 56s. 9d., and Wall Paper Defd and Crittalls registered satisfactory gains.

ACTIVE DEALINGS IN OILS

Following the activity and strength which developed in the late "street" dealings on Wednesday and the receipt of more encouraging advices overnight from New York, the Oil Share market opened at an early hour yesterday in very strong fashion. Active bidding was heard for most of the leading counters, the prices of which continued their upward course, the advance being assisted by repurchases by bears. Business generally was on a larger scale than for several days, and, although at first it was mainly in the recognised leaders' interest, spread later to several of the more speculative favourites, prices of which were not slow to respond. Operators in Amsterdam, who recently have been heavy sellers of Royal Dutch, came in buyers of the shares, but the improvement in them was checked by selling on Paris account, and, in fact, they finished well below the best of the day. Shells similarly receded, when French operators sent selling orders. In the Trinidad group business was on a larger scale than recently. Leaseholds were in keen demand, buying being attributed to favourable dividend anticipations.

RUBBERS LIVELY

Dealers in Rubber Shares yesterday encountered a considerable volume of buying orders, and, to the accompaniment of encouraging commodity advices, the market followed the example of surrounding groups. Quotations displayed a buoyant tendency from the outset, and, as few shares came on offer, demand quickly brought about some sharp advances. Profit-taking in the closing stages was easily absorbed and the leading counters wound up with good improvements. Anglo-Dutch, United Sua Betong and Robber Trust were an especially firm trio, while Highlands, Golden Hope and Kuala Lumpur were other bright spots. Trading in a firmer commodity section was fairly brisk, and spot rubber sold up to 7⅞d. per lb.

INSURANCE SHARES

BUSINESS DONE IN LONDON:—Alliance, 274; Commercial Union, 10, ¾ (x.d.); Eagle Star Ord., 78/5; Employers', 69; General Accident, 54, ¾ (x.d.); London and Lancashire Fire, 30¾ (x.d.); London Assurance, £15 ½; North British and Mercantile, 11¾ (x.d.); Northern, 30¾ (x.d.); Prudential, ½; 2; do. H., £1 (4s. paid), 25 6/., 5½; Royal Exchange, 10 (x.d.); Royal Insurance, 84, ¾ (x.d.); Sun Insurance, 84, ¾; Yorkshire, 22½. BUSINESS DONE IN LIVERPOOL:—Alliance, 27⅛; Atlas (x.d.), 14½; Eagle Star, 78/9, 9/9; General Accident (x.d.), 54; London and Lancashire, £30 10 9; North British (x.d.), 229/6; Northern (x.d.), 30⅝, ½; Prudential, ½; Royal (x.d.), 84; Sun, 85/-.

RUBBER CROPS FOR SEPTEMBER

Bandarapola, 44 200 (25,500); Batu Matang, 41,200 (333,800); Caledonian, 81,500 (44,000); Ederaapitia, 29,083 (19,433); F.M.S. Planters, 165,000 (163,000); Gelong, 29,500 (19,500); Glen Muar, 92,000 (62,585); Kelani Valley, 43,795 (31,411); Kuala Pilah, 35,000 (36,000); Mambau, 58,000 (45,000); Penagulu, 44,533 (94,702); Pataya Para, 87,561 (63,101); St. Georges, 90,016 (31,850); South Malay 22,500 (25,200); Sungei Way Halim, 14,105 (15,591).

(Figures for September, 1936, are given in

LATEST CLOSING AND STREET PRICES

* Ex div. † Ex rights ‡ Cum div. ‖ Ex bonus.

BRITISH FUNDS, ETC.

	Closing.	Rise or fall
Consols 2½ %	74⅞ 74⅝	
Do 4 %	108⅝ 108⅜	+⅛ ⅛
5½ % War Loan	101⅝ 101½	+⅛
Funding Loan	110⅜ 110⅛	+⅛ ⅛
Victory Bonds	110⅜ 110⅛	+⅛ ⅛
4½ % Conversion Loan	108⅛ 108⅛	+⅛
3½ % Conversion Loan	99⅞ 99⅞	+⅛ ⅛
5 % Conversion Loan	106⅞ 106⅝	+⅛ ⅛
5 % Conversion Loan	111⅝ 111⅜	+⅛ ⅛
Land Stock 1903	76 75	
Irish Free State 4½ % Ld Stk.	108⅛ 108	
India 3 %	103½ 103⅛	
Do. 3½ %	78 77	
Local Loans	97 93	
Sudan 5½ %	113⅛ 113	+⅛

PUBLIC BOARDS.

Cent Bd 4 % 1969 89	107 105*	
Do 5 % 1950-70	111½ 113½	
Do 4½ % 1951 73	108 110	
Do 5 % 1956 75	114 116*	
Do 4½ % 1957 87	109½ 111½	
Metro Water 5 p.c. (A)	84 87	

BANKS.

Bank of Australasia	8⅝ 8 15/16	
Bank of England	334	+1½
Bank of Montreal	32½ 29½	+ ½
Bank of New South Wales	29¾ 29¾	
Bank of New Zealand	36⅜ 36⅜	
Barclays A Shares	41⅛ 41⅛	+3/16
British Overseas	10½ 10¾	
Canadian Commerce	4½ 4⅝	
Chartered of India	37 39	
Hong Kong and Shanghai	12⅞ 13¼	
Lloyds	84 87	
London and S American	30/9 60/9	+0/9
Martins £20 (£2/10 paid)	6⅝ 6⅝	+ ¼
Midland	85⅝ 85⅝	
National Discount	101 101	+1/3
National Provincial (£4 pd.)	12 13/16 13/16	+1/16
Royal Bank of Canada	14⅞ 14⅞	+3/16
Standard of South Africa	35⅛ 35½	
Union of Australia	14⅝ 15	
Westminster Bank	67⅞ 71⅛	
	69/9 70/9	

DOMINION AND COLONIAL STOCKS.

Canada Com 5 p.c. 1946 70	107⅞ 108¼	
Do do 4 p.c. 1955 70	104 106	
Do do 5½ p.c. 1948 53	100 102	
N S W 3 p.c. 1930 55	102 104	
Do 5 p.c. 1945 65	108 108¼	
New Zealand 3 p.c. 1932 55	99½ 99¾	
Do 5½ p.c. 1958 60	90½ 91	
Nigeria 4 p.c.	97 99	
Queensland 5 p.c. 1940 60	122 125	
South African 5 p.c. 1954 64	104⅞ 104⅞	+ ⅛
Do 4½ p.c. 1935 65	94 94½	
Do Australian 5 p.c. 1945 75	100 102	
Victoria 4 p.c. 1940 60	102 104	
Do 5 p.c. 1945 75	107½ 108	
W. Australian 5 p.c. 1945 75	107¼ 107¾	
Do 4 p.c. 1942 62	100 102	

FOREIGN STOCKS.

Argentine 4 p.c. Resch	101⅜ 102¼	
Austrian 3 p.c. Guar Sterling Bonds	100 102*	
Belgian 5 p.c.	100 101	
Do 4 p.c. Bonds	100½ 101	
Brazil 4½ p.c. S Bds '27	32 33	
Do. 5 p.c. Funding, 98	94 95	
Do 5 p.c. do. 1914	76 77	
Chinese 4½ p.c. 1898	39½ 39½	+¼
Do 5 p.c. 1912	63 64	
Do 5 p.c. Reorg. 1913	57½ 60	
Chinese Imp. Ry. 5½ (Shanghai Nanking 5 p.c.)	34 36	
Do Tientsin Pukow 5½	27 37	
Czecho Slovakian Bonds	103 104	
Egyptian Unified	102 102	
French Loan 4 p.c.	13¼ 13¼	
Germnn 7 p.c.	84½ 85½	+1/2
Do 5½ p.c.	84½ 85½	+1/2
Do Potash 7 p.c.	78½ 78½	+ ½
Greek 7 p.c. 1924	7⅞ 7⅞	
Do 6 p.c. Stabs	39 40	
Do 5 p.c. 1914	35 35	
Italian Rentes	28 28	
Japan 5 p.c. 1924	11½ 11½	
Do 5½ p.c. Conversion	63½ 63½	+⅜
Mexican 5 p.c. 99	57 57	+1/2
Do 6 p.c. 10 Years	4¾ 5¼	
Peru 7½ p.c. Guano	53¼ 53¾	
Peruvian Corporation	60 —	
Do Pref	2 —	
Do Debs	7¼ —	
Poland 7 p.c. Sterling	62 64	
Portuguese 3 p.c.	44 46	
Russian 6½ p.c. 1933	80 81	
	2¼ 2¾	

BRITISH RAILS.

Great Western	63½ 64	+2¼
Do 5 p.c Pref	64 65	+2¼
Lon Mid & Scot Ord	31½ 31⅝	+⅜
Do 4 p.c Pref	32⅛ 32⅜	+⅜
Do 5 p.c Red Pref	82½ 84½	+1½
Do 4 p.c Pref. 1923	102 107	+ ½
South East & Chat 5 p.c Pref Ord	73½ 75½	+ ½
Do Def Ord	9¼ 9¾	
Do 4 p.c 1st Pref	4¾ 4¾	
Do 4 p.c 2nd Pref	70 72*	
Lond Trans 5 p.c "A"	27¾ 28¾	+ ¾
Do 4½ p.c "A"	123 126	
Do "B"	112 115	
Do "C"	111 115	
Southern Pref Ord	78½ 80*	
Do Def Ord	87½ 88½	
Do 5 p.c Pref	109¾ 111½	+ ½
Do 5 p.c Def	113½ 115½	+ ½

COLONIAL AND FOREIGN RAILS.

Antofagasta Ord	18½ 17½	+ ½
Bahia Blanca Gtnar 5%	81½ 83½	
Buenos Ayres Gt Sthn Ord	19½ 21½	+
Buenos Ayres & Pacific Ord	7½ 9½	
Buenos Ayres and W	19 19	
Canadian National Guar	19 19	+1
Canadian Pacific	8⅝ 8⅝	+ ⅛
Central Argentine Ord	17 19	
Do Def	7 8	
Central Uruguay Ord	12 12	
Cordoba Central New	3 4	
Do 1st Deb	44 47	+1
Do 2nd Deb	20 22	
Entre Rios Ord	9½ 12	
Do 5 p.c Cum Pref	20 22	
Grand Trunk 4 p.c Guar	99 102	
Do 4 p.c Perp Deb	99 102*	
Leopoldina	4½ 5	
Mexican Rails	3 3½	
Do 8 p.c Pref	7 8	
Do 6 p.c Pref	3 4	
Nitrate Rlwy Ord	73 76	
San Paulo Ord	1 1	
United Havana Stock	73 76	
	1 3	

AMERICAN RAILS.

Atchison	42 42	+4
New York Central	19 22	+2
Pennsylvania	23 25	+2
Southern Common	12 15	+2
Southern Pacific	20 23	+2
Union Pacific	97 102	+9

BREWERIES AND DISTILLERIES.

M.U.—Oct. 18

Bass Ratcliff Ord	132/0 131/6	
Breweries of Vancouver	23/0 24½ xd	
City of London Def 5/-	13/- 11/0	
Courage Ord	84/0 86/0	+0/3
Distillers Ord	106/6 108/6	+3/0
Guinness Ord	127/6 128/0	+1/0
Ind Coope and Allsopp	117/0 119/0	+3/0
Mitchell and Butlers	99/0 101/0	
South African Breweries	103/0 103/0	+1/0
Walker (John) Pref	31/0 32/6	
Watney Combe Ord	24 6 25 6	+0/6
Watney Combe Def	81 0 83/0	+1/0

DRAPERY AND STORES.

Barker (John)	74/0 73/0	+3/3
Burton (M.) Ord	13/6 14/6	+0/3
Cook Son and Co	3 3	
Debenhams Ord	21/6 22/6	
Harrods A Ord	76/3 79/3	+0/6
Harrod's B	19/6 21/6	+0/3
Marks and Spencer 5/-	2/6 3½	+ 1½
Selfridges Pref	1/9 3/3	
Woolworth Ord	30/6 31/6	
Do Def	66/0 67/6	+2 3
	29/6 30/6	

ELECTRIC SUPPLY

Bournemouth and Poole	66/9 67/3	
City of London	34/0 35/0	
County of London	48/9 50/0	
Edmundson	38/3 39/3	
Electric Supply Corp	31/6 32/9	
Lancashire	51/6 52/9	
London Electric	33/3 33/3	+0/3
Metropolitan	35/6 36/6	
North Eastern	45/- 46/6	
Do Pref	31/0 32/0	-0/3
Do Def	28 30/0	
South London	31/0 33/0	
Yorkshire Ord	21/0 23/0	
	40/6 40/6	+0/3

ELECTRICAL EQUIPMENT.

Associated Electric Ind	45/9 45/9	+1/74
British Insul Callenders	63/6 64/6	+1/6
Callenders Cable	15/6 15/6	+1/6
Crompton Parkinson	35/6 36/6	+1/6
Enfield Cable Ord	31/6 32/9	+1/0
English Electric	36/2 37/3	+0/6
Ever Ready (5/-)	3/9 3/9	+0/9
General Electric	79/0 79/0	
Henley's Tel (5/- sh.)	10/6 81/3	+1/1½
Johnson and Phillips	42/6 43/6	
Phillips Lamps	42/0 44/0	
Siemens	2 —	
Telegraph Constr	0/9 31/6	
	1/6 2/9	

INSURANCE.

All ance £20 (£2 4	27½ 28½	
Atlas £5 (£1 5 paid)	14⅝ 14⅝	
Do (Assn £1 nista	10 10½	
Employers £1 (5/ paid)	3⅞ 3⅞	
Eagle Star Ord £5	37⅛ 37⅝	+⅛
Guardian £5 (1/- paid)	5½ 5¾	
L & Lan Fire £25	13⅞ 14¼	
Lon Ass £25 £12 p	30½ 31½	
N B & Mer £25 £12 p	15½ 16	
Northern £10 £1 paid	7½ 7¾	
Pearl £1 (10/ paid)	20 21½	+ ½
Phoenix £10 £1 paid	19 20	
Do £1 (1 p.)	1¾ 1¾	
Prudential	15¾ 16¼	
Do £1 (7/ paid)	3½ 3⅝	
Royal Exchange	10/6 10/6	
Royal Ins £1 (10/ pd)	9⅝ 9¾	+ ⅛
Sun Ins £1 (5/ paid)	4¾ 4¾	
Sun Life £1 (1 p.)	1¾ 1¾	
Yorkshire 50/ (10/ pd)	8¾ 8⅞	

IRON, COAL AND STEEL.

Allied Iron	23/0 23/9	+0/3
Amal Anthracite	2/9 3/0	
Amal Metal Ord	2/0 3/0	
Babcock and Wilcox Ord	38/3 37/3	+0/6
Baldwins	16/9 17/9	+0/6
Bolsover Colliery	2/9 3/0	+0/1½
Brown Bayley (5/-)	17/0 18/0	+0/6
Bull (John) (5/-)	12/0 13/0	+0/6
Consett Iron	27/6 28/6	+1/0
Cory Wilson	1/0 13/0	+0/6
Dorman Long and Co	28/0 29/0	+0/7½
Duffield Iron (5/-)	15/3 16/3	+0/3
Firth Brown and Brownell	1/3 1/9	
Guest Keen	34½ 35¼	+ ¼
Hadfields (5/-)	33/3 34/3	+ ⅛
Hill Richard	34/0 36/0	+1 3
Manchester Collieries	8/0 8/4½	
Peases and Partners	5/3 5/6	
Pugh Duffryn	1/3 1/6	
Pressed Steel	23/0 24/0	+0/3
Scott (Sir Walter)	22/6 23/6	+0/6
Southern Pref Ord	78½ 80*	
Do Def Ord	87½ 88½	
Stewarts & Lloyds Def	20/0 21/0	+0/3
Thomas (E.)	40/9 41/0	+0/3
United Steel Cos	23/3 24/0	+0/3
Vickers Ord	29 0 29/0	+0/3

OILS.

M.U.—Oct. 18

Anglo Ecuadorian	37/6 38/6	+2/0
Anglo Egyptian "B"	1½ 1½	
Anglo-Iranian Ord	4⅞ 4⅞	
Do 5 p.c 1st Pref	9⅝ 9⅝	
Do 5 p.c 2nd Pref	38/6 38/6	
Apex (Trinidad) 5/- sh	7/6 7/6	
Attock	32/6 33/9	+1/6
British Borneo Pet (6/-)	13/6 13/6	+1/6
British Burmah (5/-)	14/3 15/3	+0/6
British Controlled	2/6 3/3	
Do Pref	2/10½ 3/4½	-0/1½
Burmah	6/6 6/6	+0/3
Do 5 p.c Pref	4 3/8	
Canadian Eagle Ord	38/6 38/6	+2
Do 7 p.c 1st Pf 93/-	12/7½ 13/9	+0/9
Do 6 p.c Pref	13/0 13/9	
Kern River (10/-)	12/6 13/6	+0/9
Kirkuk	8/0 9/0	+0/9
Mexican Eagle Ord	2/6½ 2/6	+0/9
Do 8 p.c Pref	13/1½ 13/7½	+0/9
Do 7 p.c 1st Pref (4 pesos)	12/0 13/0	+1/0
North Caucasian (10/-)	8/6 8/9	
Phoenix Oil	6/3 6/9	
Do (3/- shares)	4 9	
Royal Dutch	2/6 3/0	
Shell Transport	39½ 40	+ ⅛
Do 6 p.c Pref (£10)	34/9 35/6	
Do 7 p.c Pref	32 6 33/9	
Steaua Romana	7/6 8/0	
Tankers Pref	7/6 8/0	
Trinidad Central	8/0 8/0	
Trinidad Leaseholds	9 9 10/3	
VOC Holdings	35/6 37/6	+ ⅛
Do 7 p.c Pref	37/6 37/6	+ ⅛

RUBBERS.

Anglo Dutch	32/3	+1/9
Anglo Malay	13/9	
Bukit Merlajam	1/1½ 2/1½	+0/1½
Bukit Sembawang	1/1½	
Grand Central	1/1½	
Highlands	16/0	+0/3
Ilagura Land	20/7½	+1/3
Kuala Lumpur	13/3	+0/3
Linggi	33/0	+1/3
London Asiatic	20/9	+0/9
Malaynrama	4/3*	+0 1½
Malaysian	27/6	+1/0
Merlimau Pegoh	33/0	+0/1½
Orient Trust	3/6	
Rubber Trust	17/3	
Tandjong	30/9	
Tandjong Mallm	24/9	-1/3
United Sua Betong	2 2½	-0/7½
Vallambrosa	30/9*	
	9/3	+1/6 +0/3

MOTORS AND AEROPLANES.

Aero Engines	2/0 3/0	
Austin Motor (5/-)	1⅞ 1⅝	
Boulton and Paul	5/6 5/6	+0/6
Bristol Aero (10/-)	68/3 69/3	+0/7½
British Aircraft	1/0 1/6	
De Havilland Aviation	39/0 41/0	
Ford Motors	16/6 17/6	+0 4½
Handley Page Ord	44/0 46/3	+0/3
Hawker	45/0 47/6*	+1/3
Hawker-Siddeley (5/-)	2/3 3/3	
Imperial Airways	27 6 28/3	+0/10½
Morris Motors	31/6 32/6	
Do 7½ p.c Pref	4⅜ 4⅜	
Napier Ord (5/-)	36/6 37/6	+1/0
Rolls Royce	6/9 7/9	
Singer Ord	4 16 16	
Standard	5½ 5½	
Tilling (Thomas)	7/0/0 6/0/0	+3/3

NEWSPAPERS.

Allied Newspapers Ord	23/0 23/0	
Do 7½ p.c Def (New)	17/9 18/9	+0/6
Associated Newspapers Def.	17 6 18 6	+0/6
Daily Mail Trust	37 9 38/9	+0/3
Daily Mirror Ord	17 9 18/9	+0/3
Financial Newspapers	4 3 4/9	
Odhams Press (4/-)	2 0 2/6*	+0/3
Sunday Pictorial Ord	35/0 36/0	

NITRATES.

Lautaro Nitrate 7 p.c Pref (£5)	2 6 3 6	
Nitrate Sales 5 p.c. Deb	68 72	

REFRESHMENT AND FOODS.

Aerated Bread	22 6 23 6	
Bovril 4 cf	20/9 21/0	
Crosse and Blackwell	0/7½ 1/1½	
Home & Colonial (4/-)	0/6 4/6	
Inter Tea Ord (5/-)	14 3 15 3	+0/4½
Lovell & Christmas Ord	22 0 23 0	
Maypole Def	5¾ 6	
Scribbans	1 9 2/6	+0 1½
Do	12 0 13/0	
Schweppes Ord	6/9 7 6	
Smithfield Arg. Meat	3 6 4/0	
Un

FOOD AND PRODUCE MARKETS

Dublin—Cattle prices difficult to maintain, disappointing trade for Sheep and Lambs, Dairy Cattle buyers cautious and Pigs firmer. York—Medium trade for fair show of Sheep. Bristol—Better inquiry for Store Cattle. London—Wheat cargoes dearer, Tin strong, Copper firmer and Rubber steady.

CATTLE.

DUBLIN METROPOLITAN

	Numbers on sale this week as compared with last.		Corresponding weeks of 1935.	1936.
Beasts	3,169—decrease	93	4,172	2,942
Sheep and lambs...	6,258—increase	796	6,719	6,188
Veal calves	14—increase	8	23	18

In the general trading position of cattle market this week, and the give and take of things, little real change can be recorded. Supplies of cattle were smaller, but the gathering was chiefly roughish and half or three quarters meated descriptions, which tended to make their realisation a tougher task. Yet anything with pretensions to usefulness could scarcely be purchased at quotably less money in relation to weight than before. On the other hand, the moderate proportion available of good to well finished or quality beasts made a tighter fit of the value position. Home trade and export buyers were in full attendance, and offtake of cattle for shipment fully up to last day, but prices on the whole were inclined in buyers' favour. The gathering of cattle, although smaller, appeared to be sufficient to satisfy all home and export buying interests. At all events, there was no apparent rush for anything. Neither was the money position seriously challenged for the pick of things, but heavy heifers and secondary bullocks were more cautiously bid for, and did not look like clearing at a late hour, when values were:—Best bullocks 28s. to 29s., extra 30s. to 31s. 6d., per cwt.; heifers 27s. to 28s., extra 29s. and 30s., secondary sorts around 25s. 6d. to 26s. 6d., rougher 24s. to 25s. Beef cows experienced a slow and dragging sale throughout. In fact, after the disposal of the nice young beasts at previous values, there appeared to be small want, except at prices which were not acceptable to owners, and market failed to clear. Bulls of suitable class readily placed; others neglected. Best young cows 16s. to 18s., extra 19s. to 20s. per cwt., useful sorts 12s. to 14s., others to best advantage.

SHEEP AND LAMBS.

The ovine branch of market was dominated by a more distinctly depressed disposition. There was a veritable dry up in the export inquiry for lambs, which are said to be too dear for markets yonder. In the circumstances, prices showed a weaker trend for the pick of things, but poor or half-meated pens were in most cases passed by without a bid. Sheep generally proved more difficult to place, and with a substantial increase in supplies, market closed with large numbers turned out unsold. Prime mutton 7½d. to 8½d. per lb., useful quality 6½d. to 7d., rougher 4½d. to 6d., and lambs 23s. to 48s. per head, according to class.

DAIRY CATLE.

Over 300 head of milch cattle were put forward for sale on this market, most of which were of secondary or poor class. Plenty of English, Scotch and home buyers were about, but somehow, few showed much eagerness in general selection after they secured requisite number of cows and heifers to cover their requirements, and, altogether, markets impressed one as weaker in the main. Still, the right outstanding class of fresh stockers fully maintained previous money value. Best cows and heifers £15 to £17, extra £18 to £19 per head, secondary sorts £12 to £14, small and inferior £8 to £11.

PIGS.

Market gave 1,113 head of swine, most of which showed useful quality. Buyers in good attendance, and trade of healthier competitive nature at generally firmer rates. The shipping demand was more active, and with local buyers in want, sellers found no difficulty in placing all suitable bacon and pork pigs to better advantage. Sows continue scarce, with the right type in demand. Slips and bonhams also satisfactorily placed in sellers' favour. Prime light-weight porkers 60s. to 62s. per cwt., medium bacon 70s. to 72s., heavier 60s. to 64s., sows 50s. to 54s., slips and bonhams 23s. to 30s., extra 35s. to 40s. per head.

BRISTOL.—About 600 fresh Irish cattle and 100 English were on offer. Best beef in short supply; prices no better the best making 74d. per lb. dead-weight. A little more inquiry for the large market of very choice store cattle, and most lots got cleared. Best three-year-olds fetched £16 to £17 each, two-year-olds £15 to £16. Sheep and lambs 6d. to 1s. dearer. Short supply of milch cattle; trade a turn better. Best lots made £19 to £22 apiece, secondary sorts £17 to £18.

YORK—Very large show of Irish beasts of higher average quality than of recent weeks, and best made up to £19 10/-. Light offer of calving and milch cows, of which prices declined £1 per head, best cows making to £27. Medium trade for fair show of sheep, down-crossed ewes making to 63/- apiece.

BIRMINGHAM PIG MKT.—With steady demand and supplies still on short side, values are firmer. Sizeable bacons 14/-, cutte 14/- to 14/6, sows 10/9 to 11/- per score dead-weight.

GRAIN.

FLOATING GRAIN CARGOES (BALTIC).—WHEAT—A very firm tone pervaded the cargo section, and prices were advanced by 6d. to 1/- per quarter, with Canadian 2/- flowing the sharp improvement in overseas cables. Liberal export sales were reported in Argentine grades to Europe, while the recovery of Stock Markets imparted confidence. Buyers, however, were reluctant to follow the upward movement, and trading was slow to develop. No. 1 Northern Manitoba (Atlantic) October-November sellers 57/6, white Pacific November 41/-, Australian afloat also 41/-pping-shipped 45/-, November 43/9, new December 45/6, January-February 42/-; Rosafe (63½lb.) January-February 45/-. Parcels firmer, but buyers passing. No. 1 Northern Manitoba (Atlantic) November sellers 57/3, No. 2 do. 44/3, No. 3 do. 47/-, No. 4 do. 45/4½; No. 1 hard winter all ports October-November 41/7½; South Australian October-November 44/9, West Australian November 45/-, Victorian October 44/9, choice white Karachi October-November 44/3, Rosafe (65lb.) January-February 40/9, Russian sample October-November 42/9 and 45/3, Danubian sample October 37/6 to 40/- per quarter of 480lb. c.i.f. terms. MAIZE cargoes firmer following a better demand, firmness of wheat, and higher Argentine cables. Plate afloat sellers 28/3, October 28/6, November 28/4½, December 28/3. Parcels firmer. Plate October sellers 27/10½. November 27/9 per quarter of 480lb. c.i.f. Cargo, per Eirini Kyriakides, 5,900 qrs. of Plate October 20th loading, sold late Wednesday at 28/11½. BARLEY steadily held. Parcels of No. 3 Canadian Western (Atlantic) October-November sellers at 28/6, Iragian November-December 26/-, Plate January-February 26/- per quarter of 400lb. c.i.f. OATS maintained. Parcels of Plate f.a.q. January-February sellers 16/9, No. 2 Canadian Western (Atlantic) October-November 29/-, No. 1 Canadian feed do. 26/10½ per quarter of 320lb. c.i.f.

LIVERPOOL.—WHEAT—The heavy advance in America was partly counteracted by good weather in Australia and the Argentine and better political situation, but forward deliveries of wheat here showed a considerable improvement at the outset, movement of operations. Prices afterwards fluctuated moderately according to the offerings, but late afternoon cables, especially from the Argentine, were disappointing, and had an adverse effect, the market finishing unchanged from previous night for October, though other months a liberal advance, but under best point. C.i.f. parcels unchanged to 1/6 dearer. Choice white Karachi November sold at 42/9 to Manchester, Danubian afloat to Liverpool at 47/9, and No. 1 Manitoba November quoted 56/- per quarter. C.i.f. parcels River Plate maize steadier. Afloat and January sold at 27/9 per quarter. WHEAT on the spot steadily held. MAIZE—Spot parcels firmer at 6/2 to 6/2½ per central for River Plate. FLOUR quiet at late rates. Graded wheat futures opened 1d. to 1½d. per central dearer, then varied as buyers or sellers preponderated, but receded during late afternoon, the market closing quiet, October unchanged, and other months 5d. to 6d. over previous nights' Values—October 8/8½, December 8/6½, March 8/3, May 5/2⅞ per cental.

PROVISIONS.

LIVERPOOL.—BACON—Continental still in small supply, but with the demand limited holders show anxiety to make progress, and purchases can be made under the official quotations. Danish 94/- to 99/-, Swedish and Dutch 91/- to 96/-, Polish 88/- to 93/- per cwt. Canadian Wiltshires quietly steady at 88/- to 92/- for lean, 87/- to 91/- prime, and Irish quiet at some discount from official prices of 92/- to 97/- per cwt. HAMS quiet, and short cut American reduced 2/- to 104/- to 108/- per cwt. LARD on the spot firmly held at late prices for all descriptions, but in only moderate demand. BUTTER scarce and in fair demand at 1/- per cwt. advance for all makes and sellers want a further 1/- over this level for Colonials. Danish 149/- to 152/-, Swedish 142/- to 145/-, Dutch 138/- to 141/-, New Zealand finest 138/- to 141/- first grade, and Australian and Irish 137/- to 140/- per cwt. EGGS firm. Irish dearer, but Australian unchanged. Irish Free State extra selected 17/6, selected 17/-, mediums 15/-, duck 13/6; Northern specials 21/6, standard 20/6, selected 18/3, duck 17/-; English new laid standard 20/6, Australian 17lb. 14/-, 16lb. 13/9, 15lb. 13/3, 14lb. 12/9, 13½lb. 12/6 per 120.

BRISTOL.—BACON—The demand was fairly satisfactory early in the week, but later became very slow, and official prices show an all-round reduction. Irish was 5/- to 6/-, Empire 2/- to 5/-, and all other descriptions 5/- per cwt. lower. HAMS—Trading in American short cut was virtually at a stand-still in the absence of supplies. LARD was a disappointing market, but there was no pressure of supplies, and prices on balance show a fall of only 1/- per cwt. BUTTER—Although the demand was rather on the quiet side, supplies were again restricted, and Colonial descriptions show a further advance of fully 3/- per cwt.

LONDON CENTRAL MEAT. — Supplies to market 2,300 tons, being 561 tons British and Irish produce and 1,739 tons imported. Fresh beef in excess of requirements. Pork a fair trade. BEEF (National Mark prices)—English long sides select 4/6 to 4/10, ditto prime 4/2 to 4/6, ditto good 4/- to 4/2. General prices (including National Mark)—English long sides 4/- to 4/10, ditto hindquarters, forerib and flank 4/2 to 4/8. PORK—English under 10st. 6/8 to 7/4, ditto 10st. to 15st. 5/10 to 6/8, ditto 15st. to 20st. 5/2 to 5/8; Irish, 15st. and under, 5/8 to 7/4.

CARDIFF—With a good demand coming forward and only limited supplies, butter has ruled firm and dearer, but good arrivals of bacon have met only moderate demand, and values have declined. Eggs continue scarce, and are again firmer. Wholesale quotations delivered in Cardiff district:—BACON quiet and 3/- per cwt. lower. Irish prime quoted at 93/- to 99/- and Danish 95/- to 100/- per cwt. HAMS remain firm, with American quoted at 108/- to 113/- per cwt. BUTTER firm, with Irish and Danish 6/- and New Zealand 4/- higher. Irish creamery, 137/- to 140/-, New Zealand 135/- to 141/-, and Danish 147/- to 150/- per cwt. EGGS in good demand, and best Irish hen 1/- firmer at 17/- to 17/6 per 120. POULTRY quietly steady. Chickens 1/- to 1/2, hens 8d. to 10d. per lb.

DUBLIN VEGETABLE.—Supplies under average, with a corresponding improvement in trade at:—York 14/- to 28/- large load, small 6/- to 14/-, swedes 1/- to 1/4 per cwt., cauliflowers 9d. to 1/3 doz., seconds 3d. to 6d., lettuce 3d. to 9d., marrows 1/- to 2/-, sprouts 2/- chip, turnips 3d. to 6d. bunch, scallions 6d. to 1/-, celery 1/6 to 4/6, thyme and sage 1d. to 2d., carrots 1/3 to 2/- doz. bunches, parsnips 1/6 to 2/-, beet 9d to 1/3, parsley 6d. tray, 1/- to 2/- bag, mushrooms 5d. to 1/- punnet, apples 6/- to 14/- barrel, and 2/6 to 7/- keg.

DUBLIN POTATO.—Supplies continue in excess of cautious buying around 4/- to 4/6 and 4/8 per cwt. for best table classes.

DUBLIN FISH.—Light supplies totalled 183 boxes mixed catch from a steam trawler, 15 chests lobsters, 80 boxes herrings, and a small amount from country and local senders. Demand improved at:—Lobsters 12/6 per 13 large, medium 4/- to 6/-, small 1/- to 2/-, soles 32/- to 40/- per nine pairs large, medium 10/- to 15/-, slips 2/- to 6/-, turbot 1/- to 8/- each, brill 1/- to 3/-, herrings 12/6 to 17/6 box, plaice 20/- to 60/ half box, rod and hake 30/- to 50/-, whiting 20/- to 40/-, white soles 25/- to 30/-, conger eels 6/- to 15/-, gurnard 4/-, ray 12/- to 20/-, haddock 25/-, and pollock 15/-.

PRODUCE.

LONDON.—SUGAR—British makes dull and unchanged. COFFEE—Spot market dull and unaltered. Chief demand is for Kenya at 60/- per cwt. and under. COCOA firm. Accra G/F November-January 27/9 c.i.f. Terminal—December, also January, sold 27/7½; March 27/9 to 28/3, May 28/6 to 29/- per cwt. SPICE—Pepper dull Lampong black October-December quoted 2½d., January-March 2½d., white Muntok October-December 4d. Cloves dull and unaltered. Sago Flour—October-November 10/- per cwt. c.i.f. Pimento 69/6 c.i.f. TEA—Java and Sumatra auctions amounted to 4,250 packages, which met a generally good market, especially for orange Pekoe and Tippy teas, but a little weakness was discernible at the bottom. Pekoe sold 1/0½ to 1/1½, broken 1/0½ to 1/1, orange 1/1 to 1/5½, broken orange 1/0½ to 3/-, fannings 1/0½ to 1/5½. RUBBER firmer. Sheet spot and November sold 7½d., January-March 7½d. to 8d. and 7¾d., April-June 7½d. to 8½d. and 8d., July-September 8¼d. to 8½d. per lb. Spot and November closed buyers 7¾d., January-March 7½d., April-June sold 7½d., July-September quoted 7¾d. HEMP—Manila grades in poor request. K October-December sellers £25 15/-, c.i.f. SISAL—African still very quiet and largely nominal. JUTE—Business was conducted on quiet lines, but with reserve on the part of sellers, prices ruled dearer. Firsts afloat sold £21 5/-, September-October £21 2/6, October-November and November-December £21 1/3. Lightnings September-October sold £20 5/-. Hearts sellers £19; Daisee sold £18 17/6. Tossa £20 6/3 to £20 8/9 c.i.f. Calcutta Linseed quiet and unchanged. SHELLAC DULL. T.N. spot 45/- to 48/-; December sold 44/6, March 46/6, October-November c.i.f. sellers 44/6.

OILS—Linseed steady. Spot (small lots) sellers 32/-; November also December, 29/7½; January-April 29/4½, May-August 29/3. Rape dull; crude spot 37/-, refined 38/-. Cotton crude quiet. Egyptian naked spot 22/-, common edible 26/3, deodorised barrels 30/9. Soya quiet; English crude naked spot 30/6, deodorised barrels 37/6. Cochanni quiet; Ceylon spot 24/-, November 21/6. English deodorised barrels spot 35/-. Groundnut slow; English crude naked spot 29/6, deodorised barrels 37/6. Turpentine steady; American spot 32/-, November-December 32/5, January-April 33/3. Rosin steady; American, grade B, also F/G, 18/9 per cwt.

OILSEEDS—Linseed market firm on improved Argentine advices and better advance in wheat; Plate to Hull October, also November, sellers £13 16/3, December £13 17/6, January £13 18/6; Coburg to London October £15 17/6, November £15 15/-, December £15 16/3; Bombay to London October £15 17/6; November, also December, £15 18/9. Rapeseed quiet; Coburg to Hull-Continent October-November £14 12/6. Cotton-seed quiet; Egyptian black to Hull October, also November, £6; December, also January, £6 2/6. Groundnuts quietly steady; Coromandel October £13 10/-, November £13 7/6, December £13 5/-; January, also February, £13 2/6. Castorseed dull; Bombay to Hull October-November £14 10/-. Soya Beans dull; Manchurian to the Continent October £9 2/6, November £8 18/9, December £8 16/3 per ton c.i.f.

LIVERPOOL.—CANE SUGAR steady and unchanged. Sellers' basis 96 deg. pol. parcels 6/6 per cwt., c.i.f., for October-November shipments to the United Kingdom. Refined descriptions continue in very limited demand. COCOA—West African spot continues in very limited demand. Forward shipment positions firm and dearer. Sellers of good fermented Accra new crop 28/-, and Lagos, f.a.q., new crop 27/3, November-December, February shipments, c.i.f. Continent, per 50 kilos, with buyers of both descriptions at 6d. less; later 28/- paid for g.f. Accra and value. JAPANESE PEAS—Spot parcels moved slowly, but market steadily held at £21 15/- per ton. RICE BRAN—Burma steady and unaltered, but demand quiet. October-November shipments quoted £6 5/- per ton, ex-ship terms.

OIL CAKES—The demand for imported descriptions in forward shipment positions continues quiet, but prices remain steady and unaltered. American linseed quoted £8 7/6, Plate (round) £8 17/6, and Indian expeller £8 15/-, all c.i.f., October-December. Egyptian undecorticated cottonseed remain at £5 for October-November shipment, ex-ship terms.

OILSEEDS—Linseed firmer, with River Plate, for October-November shipments, now quoted £13 16/3 per ton. Cottonseed remains quietly steady. Parcels of white woolly sorts unchanged at £4 15/- to £5 5/- per ton forward shipments, ex-ship terms, according to position and quality. Palm kernels rather steadier, with £11 18/9 per ton quoted for November and December shipments. PALM KERNEL OIL quietly steady. Crushers' prices unaltered at £24 10/- for crushed and/or extracted crude, g.m.n., and £29 per ton deodorised, all naked, ex-mills Liverpool. GROUNDNUT OIL in quiet request, without quotable change, at £33 10/- per ton naked, for deodorised, ex-mills Liverpool. COCOANUT OIL—English-made crushed crude quiet at £24, naked, ex-mills Liverpool. Forward shipments of imported descriptions firmer. White Ceylon in drums nosted £22 5/-, and Straits £21 10/- per ton, both c.i.f. Continent, later £21 to £5 easier.

SEED OILS—Liverpool makes quietly steady at late rates. Cottonseed quoted 26/6 for refined edible and 28/6 deodorised, net, naked. Soya deodorised quoted 34/-, naked, ex-mill, slow at 35/- for raw and 36/6 per cwt. boiled, on spot, in barrels, all ex-mills. PALM OIL firmer, with sellers now asking £19 7/6, for soft oils, December-January, January-February, and February-March, with transit option, and 2/6 per ton less ex-quay terms. TALLOW dull and idle. South American Saladero Digester beefs quoted 22/-, c.i.f., Liverpool; No. 1 frigorifico beefs nominal. Australian good colour, mixed, quietly steady at 22/6 to 23/- per cwt., c.i.f., for shipment.

LONDON METALS MARKET

TIN STRONG—COPPER FIRMER.

TIN—Market strong and a better demand was reservedly met. On balance official quotations were £12 per ton higher for cash, and £11 10/- forward. Standard cash £222 10/- to £223, three months £222 to £222 10/-; settlement, £223. 425 tons sold; three months £215 to £224 and £223 10/-; English ingots £225; East sold £215 2/6 c.i.f. per ton. COPPER firmer, with a good demand. Official quotations were 30/- to 31/3 per ton dearer for cash and 11/3 forward. Standard cash quoted £44 18/9 to £45, three months £44 3/6 to £44 5/-; settlement, £45. 1,800 tons sold; cash £45 2/6 to £45 1/3, three months £44 10/- to £44 5/- and £45 6/3. Electros quoted £49 to £51 per ton. LEAD firmer, and a fair trade resulted. 1,250 tons sold; good soft foreign pig November £18 2/6, December £18 2/6 to £18 3/9, January £18 5/- to £18 2/6; settlement, £18 5/-. English quoted £21 3/9 per ton. SPELTER in demand at firmer rates; 1,700 tons sold; November £17 5/- to £17 8/9, January £17 10/- to £17 13/9 and £17 10/-; settlement, £17 7/6 per ton. SILVER idle; cash, also three months 21d. to 21¼d.; settlement, 21¼d. per ounce. ANTIMONY firm; English regulus spot £93 to £94. Chinese do. spot £83 to £84, October-November £70 to £71, crude spot £48 to £49 per ton c.i.f.

SECOND SESSIONS—Tin easier; 50 tons sold; cash sellers £219 10/-, buyers £219, three months sold £220 to £218 and £219. Copper irregular; 800 tons sold; cash at £44 17/6, three months £45 10/- to £45 12/6, £45 2/6 and £45 3/9. Lead easier; 200 tons sold; good soft foreign rig November £18 2/6, January £18 10/- to £18 2/6, spot quoted £18 2/6. Spelter easier; 600 tons sold; October £17 6/3, November £17 12/6 to £17 10/-, January £17 17/6 to £17 12/6, spot quoted £17 3/9.

WOOL

BRADFORD.—There is a firmer tone in merino section of top market, and it is more difficult to get a concession on quoted prices, which are based on 32½ for sixty-fours warp. Prices are still moving in favour of the buyer in cross-bred section. Fifties carded quoted 22½. Yarn trade quiet.

BRISBANE.—After showing a hardening tendency at previous sales this week of the second series here this season prices made a further slight advance at the closing sale yesterday, the market ruling very firm. Bradford and Continental buyers were the most active buyers, and there was good competition for the 11,555 bales offered.

THE AMERICAN MARKETS

UPWARD MOVEMENT CONTINUES

FINAL GAINS TOUCH THREE DOLLARS

FROM REUTER'S CORRESPONDENT.

NEW YORK, Thursday.

Widespread profit-taking checked a high-spirited advance on Wall street to-day. The pace of the recent upward surge created a tendency to caution, which was, perhaps, the chief reason for the realising, but, nevertheless, the market, largely owing to late strength in the Railway division, ended very firm. Final gains extending to $3 predominated in a turnover of 3,640,000 shares. On the other hand, sentiment is mixed, and, while the market has been forced to absorb a considerable volume of selling, Wall street does not believe that the so-called "secondary reaction" has yet been completed.

The opening was firm, and the advance quickly broadened out in very brisk trading, with blocks of 1,000 to 7,000 shares changing hands during the morning, and the "ticker" falling slightly behind. The Steels and Utilities were most prominent in the rise, but all groups participated. After advancing fractions to 3 or more a barrage of realising notably apparent in U.S. Steel—caused some irregularity towards midday.

The Steels were chilled by the closing down of a number of blast furnaces in Pittsburg. Rails were undecided, with some buying in this section being based on expectations that the Inter-State Commerce Commission's decision on the question of higher freight rates must now be handed down very soon. Quotations hardened in the later dealings, with operations becoming more active, and the close was very firm.

Sterling exchange opened ⅛ down at 4.95⅞, and declined to 4.95⅞ during the morning. The rate improved to 4.95⅞ in the afternoon, but finally eased, and closed ¼ lower, compared with the previous close, at 4.95⅞.

Silver was unchanged at 44⅞.

	Thur	Wed
Call Money	Steady	Steady
London Cables	4.95⅞	4.95⅞
London 60 days' sight	4.94⅜	4.95⅛
London Bankers' do.	4.94⅜	4.95⅛
London Com. do.	4.94⅜	4.95⅛
Montreal Cables	4.98⅛	4.98⅝
Paris Cables	3.38⅝	3.39

Parity	STOCKS	Closing Thur	Bid Wed
45⅞	Atchison, Topeka, Santa Fe	45	43
—	Do. Preferred	—	—
13⅝	Baltimore and Ohio	13½	11⅞
32⅝	Canadian Pacific	32	31½
—	Illinois Central	—	54
59⅛	Louisville and Nashville	59	57
21⅜	New York Central & Hudson R	19⅞	19¾
19⅞	Norfolk and West Com.	195	190
27½	Pennsylvania Shares	27¼	24⅜
25⅛	Reading Shares	22	22
23⅝	Southern Pacific	23⅝	21¾
15⅝	Southern Railway	15½	13½
96⅛	Union Pacific	98	96
84⅛	Do. Preferred	84	78½
	INDUSTRIALS.		
169⅛	Allied Chemical	168	170½
22⅝	American Loco.	22	20½
90⅛	American Can.	90	89½
58⅛	American Smelting	58	56½
13¼	American Radiator	13⅜	13⅛
156⅜	American Tel. and Tel.	155½	152⅝
74⅛	American Tobacco B	74	72
31¾	Anaconda Copper	31½	30¾
9⅞	Auburn Auto.	9½	8½
80⅛	Bethlehem Steel Com. Stock	80	40¼
110⅛	Case (J. I.)	109½	102½
68⅛	Chrysler Corporation	67½	66¼
29⅜	Consol. Edison Co. (New York)	29⅜	28
169⅜	Coca-Cola Kodak	164	163½
42⅛	General Electric	41¾	41½
41⅛	General Motors	40¾	41⅛
47⅛	International Nickel	47¼	45¼
6⅝	Do. Telephone & Telegraph	6⅝	6⅜
39⅜	Kennecott Copper	39	38¾
36⅜	Macy (R. H.)	35⅞	35
25⅜	McKeesport Tinplate	25¼	24⅝
9⅞	McKesson and Robbins	9⅝	9⅜
41¾	Montgomery Ward	41⅝	39½
6⅛	Packard Motors	6¼	6½
—	People's Gas	—	—
71⅞	Radio Corporation	7⅝	7⅛
19⅛	Shell Union Oil	19½	20
8⅛	Studebaker	8	7¼
14⅜	Timken Detroit Axle	14	13⅜
27¼	U.S. Rubber	27	26⅜
61⅜	United States Steel Common	61⅛	61¾
113⅛	Do. Preferred	112½	113
—	Warner Bros. Pictures	—	—
26⅛	Westinghouse Air B	26⅛	24⅛
40⅞	Woolworth Company	40⅝	39⅞
—	Silver Commercial Bars	44¾	44¼
17⅞	Brazilian Traction	17⅜	17¼
26¾	Brit. American Tobacco Coupon	26½	26¼
5⅛	Hydro Electric	5	4⅞
—	Technicolour Incorporated	—	—
	BONDS		
110⅛	U.S Treasury 3¾% Bds., '46-56	109½	109⅜
29⅛	7% German External Loan	29½	28

‹ Asked; † Ex div.; ‡ Ex interest; ‖ Ex rights.

DOW JONES AVERAGES

	20 Rails	30 Indus.	20 Util.
October 21	35.03	135.48	22.43
Previous day	32.65	134.56	21.65
Last year	59.27	176.70	35.38

MONTREAL STOCK EXCHANGE

Eng. Equiv.		Closing Thur	Bid Wed
150⅛	Bell Telephone Co. of Canada	150	150
18⅜	Brazilian T.L. and P.	18⅛	17½
32⅝	British Columbia Power "A"	32	31½
—	Do. "B"	54½	—
9⅛	Can. Car and Foundry Co.	9	8¼
17⅞	Do. Preferred	17¾	15½
181⅛	Canadian Celanese Com.	181½	19
110	Do do. Pref.	109	95
109⅜	Canada Cement Co.	109½	112
94⅞	Do. Preferred	94	90
4¾	Can. Indus. Alcohol Com.	4¾	4⅜
3⅝	Do. "B"	3⅝	3¼
81½	Canadian Pacific Railway	81⅜	78
9⅝	Corkshutt Plow Co.	9⅞	8⅜
57⅜	Con Mining and Smelting	57	54½
31½	Dominion Bridge Co., Ltd.	31¼	28¼
72½	Dominion Textiles Co.	72	71
11⅜	Hollinger Cons Gold Mines	11½	11¼
19⅛	Imperial Oil, Ltd	19	18½
47⅛	Inter Nickel of Canada	47	45¼
29¼	International Petroleum	29½	29½
6¼	Massey Harris Co.	6¾	6
30⅝	Montreal Light, Heat	30⅛	29¾
50¼	Do Debs.	50¼	49¾
36½	National Brewers, Ltd	36½	35¾
26¼	National Steel Car Corp	26	23½
196⅞	Ogilvie Flour Mills Co., Ltd.	195	162
15½	Power Corporation of Canada	15⅝	15⅞
20⅜	Quebec Power Corporation	17½	17½
21⅜	Shawinigan Water	21	21
12⅜	Southern Canada Power	12¼	11
68⅜	Steel Co. of Canada	68	64½
194½	Bank Montreal	193	190
362¼	Bank Nova Scotia	360	360
161½	Can. Bank Commerce	160	158
175¼	Royal Bank of Canada	173½	170
	CURB PRICES.		
14⅝	Distillers Corp. Seagrams, Ltd.	14½	13½
37½	Hiram Walker Gooderham	36¼	36¼
13⅛	Imperia' Tobacco Co. of Canada	13	12¾
49⅛	Lake Shore Mines, Ltd.	48¾	48¼
35½	McIntyre Porcupine Mines	34¾	31½
47⅛	Noranda Mines, Ltd.	47	45

NEW YORK PRODUCE MARKETS

Wheat—Manitoba irregular, 2½c. up to 3c. down. "Winters" steady and unchanged.

	To-day.	Prev. day.
No. 1 Northern Manitoba spot f.o.b. Manitoba	159½	157⅝
No. 1 Manitoba spot	161½	161⅝
No. 2 hard winter spot	122½	122½
No. 2 red winter spot	115¾	115¾

Maize nominal.

Oats nominal.

Rye steady and unchanged. No. 2 spot f.o.b. New York American, 98⅜.

Barley steady at 1c. loss. No. 2 New York, all growths Federal inspected, 72½.

Flour steady and generally unchanged. Spring clears quoted at 5.60 to 5.70, Kansas straights 5.75, Minneapolis patents 6.05, bakers' clears 5.65, while rye flour closed at 5.40 to 5.65—all per 196lb.

Lard steady, 7½ to 10 points down. Prime Western steam loose spot, 10.32½; Middle West, 10.25 to 10.35.

Freights—Heavy grain to Great Britain per quarter, 4/3 to 5/; heavy grain to Continent per 1001b., 22 to 24½ cents; cotton, high density to Great Britain per 100lb., 60 cents; cotton, standard to Baltic per 100lb., 75 cents.

Petroleum steady, unaltered.

Turipe steady, unchanged.

Tallow steady. Spot extra loose, 6⅞; spot special extra, 6¾; spot in tierces, 7⅛. Futures steady. December 6.90 bid 7.05 offered; January 6.80 bid, 7.02 offered; March 6.75 bid, 6.98 offered.

Cottonseed Oil—Futures closed steady, 7 points up to 3 points down. Closing options—Dec. 7.42, Jan. 7.42, March 7.44, May 7.40

Hides—N., 19¼.

Turpentine—Spot 32½, Savannah spot 27½.

Straits Tin firm, 225 points up. Closing options—Dec. 20.10 (47.85), March 49.65 (47.40), May 49.35 (47.10), July 49.05 (46.80).

American Standard Copper firm at 50 to 45 points up. Closing options—Oct. 10.50 (10.10), Dec. 10.50 (10.20), Jan. 10.50 (10.10), March 10.50 (10.10 to 10.20), May 10.50 (10.05 to 10.10).

Coffee on spot closed quiet, with Rio and Santos both unchanged. Rio No. 7, 8⅞; Santos No. 4, 11¾. Futures opened barely steady, with Rio 9 points down to 1 point up, and Santos 10 to 6 points lower. Prices early declined on commission house and foreign selling, together with lower cost and freight offerings and the easier Havre market. The close was steady, with Rio 1 point to 14 points up and Santos 8 points lower to 4 points higher. Futures basis Rio No. 7—Closing options—Dec. 6.06 (6.05), March 5.32 (5.30), May 5.22 (5.16), July 5.17 (5.06), Sept. 5.14 (5.00).

Sugar—Spot, 5⅛. Futures closed steady, 6 to 8 points up. Closing options—Oct. 5.84 (5.78), Dec. 5.90 (5.84), Jan. 5.92 (5.85), March 6.00 (5.92), May 6.10 (6.03), July 6.20 (6.14), Sept. 6.30 (6.24)

Sugar on spot closed firm and 5 points up at 3.20. In futures the new contract was dull but steady on a little producer buying and scattered covering on the steady London market, but subsequently reacted partially under liquidation. The close was irregular at 2 points higher to 2 points lower.

Cotton on spot closed steady and 1 point up at 8.52. Futures opened steady at 5 points to 1 point rise. Prices early advanced on Liverpool, trade and foreign buying on the early firmness of the Stock market and the more favourable political situation, but liquidation by local interests and commission houses subsequently caused a reaction. The market closed steady at 2 points higher to unchanged. At New Orleans spot closed unchanged at 8.39. Futures opened at 3 points to 1 point up, and closed 2 points higher to 1 point lower.

Rubber Futures (No. 1 contract)—Tendency steady, 9 points down to 4 up. Closing options—Oct 15.82 (15.91), Dec. 15.87 (15.96), Jan. 15.87 (15.93), March 15.97 (16.00), May 16.05 (16.04), July 16.12 (16.09), Sept. 16.18 (16.14). Outside prices—Tendency irregular. First latex thin crepe spot 16⅛ buyers; smoked ribbed sheets spot 15⅛ buyers, 15⅜ sellers; do. Nov.-Dec. 15⅛ buyers; do. Jan.-Feb.-March 15⅞ buyers, 16 sellers. (Previous prices in parentheses.)

OUTSIDE U.S. MARKETS

Kansas City.—Wheat—Spot firm at 1½c. rise. Futures steady, 1¼c. up to ⅛c. down. No. 2 hard winter spot 107⅞. Closing options—Dec. 97⅛, May 96¼.

Minneapolis.—Wheat steady. Spot 1¼c. up and futures 1¼c. up to ¼c. down. No. 1 Northern spring spot 113¼. Closing options—Dec. 109¾, May 107¼.

WINNIPEG GRAINS

Wheat opened steady, with prices unchanged to 3⅛c. down. The market advanced on covering and buying against export sales, together with light receipts and the strength of cash premiums. The close was very steady at 5⅛c. to 1¼c. higher. Opening options—Oct. 125⅞ (122⅜), Dec. 120 (116¾), May 117½ (115). Closing options—Oct. 126½ (125⅛), Dec. 120¾ (120⅛), May 118⅛ (117⅛).

Oats firm, 2½c. to 3c. dearer. Closing options—Oct. 83 (80⅛), Dec. 82¾ (80), May 85⅞ (81¾).

Barley steady, 1c. to 1¼c. lower. Closing options—Oct, 61⅞ (62¼), Dec. 61 (61¼), May 60 (60¼).

Linseed very steady, 1¾c. to 7c. dearer. Closing options—Oct. 180¼ (178½), Dec. 179 (178½), May 130⅜ (179½).

(Previous prices in parentheses.)

ARGENTINE GRAINS

Buenos Aires—Wheat quiet, 25 to 2 points down. Maize quiet, 4 to 10 points lower. Oats steady and unchanged. Linseed steady, 1 point up to unaltered.

Rosario—Wheat steady; February 4 points down. Maize quiet, 1 to 6 points cheaper. Linseed irregular, 3 points down to 4 points up.

CHICAGO MARKETS

Wheat opened steady at 1¾c. up to 1¾c. down, and followed barely steady, with values unchanged to ¾c. lower. Opening options—Dec. 99⅛ (97¼), May 99¾ (99¾), July 93¾ (91). Closing options—Dec. 99⅝ to 99⅞ (99⅜ to 99⅝), May 99⅛ to 99¼ (99⅜ to 100), July 93⅜ (93¾).

Maize opened steady at 1¾c. to 1¼c. rise, and closed steady at ⅞c. to 1⅜c. advance. Opening options—Dec. 59¾ (58¾), May 61¼ (60¼). Closing options—Dec. 60⅛ (59¼), May 61¼ (61), July 61⅞ (

FOR ALL SPORTS IN SEASON
and informative KENNEL News and Articles
READ THE IRISH FIELD
(IRELAND'S ONLY WEEKLY SPORTING JOURNAL).
ON SALE EVERY SATURDAY . . PRICE 2d.

The Irish Times.

COURAGE PEAS
CHEAP TO BUY
EASY TO COOK
GOOD TO EAT
White, Tomkins, and Courage, Ltd., Dublin.

FRIDAY, OCTOBER 22, 1937.

AUCTIONS.

STRAFFAN HOUSE, STRAFFAN, CO. KILDARE.

SALE AT 12 NOON TO DAY, LOTS 1199—1618. CONTENTS OF TWO BEDROOMS, BEDROOM CORRIDOR AND LIBRARY OF BOOKS. LUNCH, TEAS AND REFRESHMENTS (FULLY LICENSED) OBTAINABLE AT STRAFFAN HOUSE. THERE WILL BE NO SALE TO-MORROW (SATURDAY), 23rd. ADMISSION TO TO-DAY'S SALE BY CATALOGUE ONLY (PRICE 2/6). THE SALE CONTINUES ON MONDAY NEXT, 25th OCTOBER, AT 11 O'CLOCK.

JACKSON STOPS & McCABE
AUCTIONEERS AND SURVEYORS,
35 KILDARE STREET, DUBLIN

SALE TO-DAY and following days, at 12 o'c.
RAMSAY'S NURSERIES, BALLSBRIDGE, DUBLIN.
CLEARANCE SALE OF HIGH-CLASS NURSERY STOCK.
COMMENCING LOT 980—DAHLIAS, CUPRESSUS, GOLDEN PRIVET, EUONYMONS, SHRUBS, FRUIT TREES, etc.

JAMES H. NORTH & CO.,
Auctioneers, 110 GRAFTON STREET.

FURNITURE AUCTIONS CONDUCTED
BY
JAMES H. NORTH & CO., AUCTIONEERS
110 GRAFTON STREET.
ESTABLISHED 100 YEARS

CO. WICKLOW.
"MOUNT JOHN,"
Near NEWTOWNMOUNTKENNEDY.
EXECUTOR'S SALE BY AUCTION OF
VALUABLE FARMS, WITH RESIDENCE,
WEDNESDAY, 3rd NOVEMBER 3 O'CLOCK,
ON THE LANDS.
Area 82 0 34. Annuity £38 16/- P.L.V. £104 10/-. On this holding there is a good 10 apartment, 2 storey Residence, usual out-offices and Gate Lodge. Also adjoining 17a. 3r. 13p., annuity £9 10/6, P.L.V., £15 10/-. Sound good land, well fenced and watered, lying by the main Wicklow-Bray road, 22 miles Dublin; number of buses pass daily.
Further particulars apply to
AUGUSTUS CULLEN, Solicitor, Wicklow; or
W. J. HASKINS,
Auctioneer, WICKLOW.

SALES BY OWEN BOLAND.
BY PRIVATE TREATY.
1—SMALL FARM, containing 31 acres S.M., with slated Cottage Residence. Rent £5 7/6 half-yearly. Conveniently situated.
2—FARM, containing 120 acres S.M., with Gentleman's Residence thereon within 25 miles of Dublin.
Full particulars from
OWEN BOLAND,
Auctioneer, MONASTEREVAN.
Offices Kildare and Rathangan.

PREPAID ADVERTISEMENTS

DOMESTICS WANTED CONTD. FROM PAGE 2.

COOKS AND DAIRYMAIDS WANTED.

COOK GENERAL WANTED, experienced; Irish doctor, London; three in family; good wages. Address "Z 2185, Cook," this office. 19 F

COOK GENERAL, small family; staff three; own bedroom and bath; usually London 25 miles; good references.—Elkington, Charsley, Chesham Bois, Bucks. 21 B

EXPERIENCED COOK GENERAL (Protestant) REQUIRED; help given; good wages; references.—Mrs. Flavell, Cedar Lawn, Burbage, Leicestershire. 20 A

EXPERIENCED COOK GENERAL REQUIRED immediately for Irish family; references essential; modern house in Birmingham; other help kept; £52 per year. Apply Mrs. Saville, Ardeevin, Tilehouse Green Lane, Knowle, Warwickshire. 21 F

NOTICE.
IN addressing envelopes covering replies to advertisers in this Paper, great care should be taken to include the catch words, when same are given, after the Office Number, thus: "Z Housemaid," should be written carefully upon the envelope. T

R. C. refined COOK GENERAL WANTED immediately for all electric house; no washing; two adults. Reply, stating age, wages and copies of references, 17, Irish Times Branch Office, Baggot street Bridge.

WANTED, COOK GENERAL and HOUSE PARLOURMAID; Lisburn, Co. Antrim; family 3.—"Herald" Office, Lisburn. 20 A

WANTED by Irish Roman Catholic family, good COOK and HOUSE PARLOURMAID.—Mrs. Comyn, Deansgrove, Wimborne. 20 B

WANTED, experienced COOK GENERAL for Irish family (three adults) in South London; house parlourmaid kept; send copies of references, age, wages.—Lisburn, 64 Lawrie Park road, Sydenham, London. 20 B

WANTED, experienced COOK GENERAL; good reference; two in family; two maids; good wages; separate bedroom. Write, all particulars, Mrs. Howard, Littlehayes, Itchen Abbas, Winchester. 14 X

WANTED for doctor's house, seaside town, Co. Antrim, reliable COOK GENERAL; must be well recommended; can be interviewed Dublin.—15, Irish Times Branch Office, Baggot street Bridge. 21 F

WANTED, good COOK or COOK HOUSEKEEPER; good wages. Call, Friday 2.30, Wentworth, 23 Upper Leeson street. 21 F

WANTED, an experienced young COOK GENERAL for city, private house.—C 600, this office. 21 B

YOUNG COOK GENERAL WANTED for Dublin; Cook General," this office. Address "Z 2250,

YOUNG COOK GENERAL REQUIRED, Rathgar district, two adults. Address, stating age, wages and enclosing copies of references, to "Z 2256. Cook," this office. 21 A

GENERAL SERVANTS WANTED.

A RELIABLE GENERAL WANTED, R.C.; plain cooking; good wages.—C 414, this office. 18 E

GENERAL WANTED; Monkstown district; strong, clean, able to cook. Reply, stating age and testimonials, 6129, this office. 21 B

RATHGAR—GENERAL (young); small family; good wages; must have good references.—C 603, this office. 21 F

WANTED, experienced GENERAL; copies discharges.—Mrs. Shackleton, Moone, Co. Kildare

WANTED, experienced young DAILY GENERAL, good cook.—No. 2 Flat, 20 Highfield road, Rathgar. Call after 7.30.

HOUSE AND PARLOURMAIDS WANTED.

A YOUNG, intelligent GIRL (R.C.) WANTED to Train as HOUSE PARLOURMAID; cook kept; Pembroke district; must have highest references.—C 624, this office. 21 F

EXPERIENCED and well recommended PARLOURMAID WANTED for Ballsbridge district; two other maids kept. Reply C 531, this office. 20 E

HOUSE PARLOURMAID WANTED, experienced; near Dublin Address "Z 2169, House Parlourmaid," this office. 18 E

HOUSE PARLOURMAID WANTED for country; state age and salary expected.—Mrs. Joly, "Charnwood," Clonbeligot, Kildare. 19 F

REQUIRED, SINGLE HOUSEMAID, for the country, Queen's Co. Address, with copies references, stating wages, "Z 2244, Housemaid," this office. 21 B

WANTED immediately, PARLOURMAID for gentleman's house, Co. Down; small family; no children; good references necessary. Reply Box O, Eason's Advertising Service, Belfast. 18 D

WANTED immediately, experienced PARLOURMAID or PARLOURMAID; state age, wages, references.—Lady de Freyne, French Park, Co. Roscommon.

NURSES WANTED.

NURSE HOUSEMAID REQUIRED, Protestant, Killiney; trustworthy; highest references.—B50, Irish Times Branch Office, Kingstown. 20 E

KITCHEN, LAUNDRY, ETC. WANTED.

WANTED, respectable young country GIRL for Ballsbridge, Dublin, Train as KITCHENMAID; lady's recommendation necessary. Address "Z 2257, Kitchenmaid," this office. 21 F

WANTED immediately, KITCHENMAID; good scrubber and early riser essential; wages £24-£26.—Clontarf Castle, Dublin.

DOMESTICS DISENGAGED.

A YOUNG Girl wants Housework; good papers.—C 577, this office.

RELIABLE Woman, disengaged Tuesdays and Wednesdays; washing and cleaning; recommended; city preferred.—C 576, this office. 18 E

WANTED, Daily or Morning Work, between Clontarf and Sutton. Address "Z 2246, Work," this office.

YOUNG House Sewingmaid or Laundrymaid disengaged; highest references; long experience; £36-£40. Address "Z 2221, Maid," this office. 20 E

YOUNG Girl wants light Daily Work; good references.—C 575, this office.

HOUSES AND LANDS.

BUSINESS FOR SALE

FOR SALE
AS A GOING CONCERN,
OLD ESTABLISHED
MILLING BUSINESS,
IN PROSPEROUS SOUTHERN CITY.
Frontage to principal street 90 feet. 4 lofts over. Up-to-date Plant and Machinery.
Apply "Z 2225, Business," this office.

DOMESTICS DISENGAGED CONTINUED.

"IRISH TIMES"
EMPLOYMENT REGISTRY.
NO FEES CHARGED.
HOURS: 10 a.m. to 4 p.m. Saturdays, 10 a.m. to 1 p.m.
Matron can supply well recommended Domestics, experienced and untrained, all capacities.

31 Westmoreland Street, Dublin
'Phone, 76555.

COOKS AND DAIRYMAIDS DISENGAGED.

COOK General or Singlehanded Cook; recommended.—Walsh, 38 Clarendon street. 20 E

MRS. Cherry recommends her excellent Maid as Cook General or General; good cook, absolutely reliable, good worker; wants place till next April; good wages expected. Write 39 Anglesea road, Dublin. 'Phone Ballsbridge 1370, any morning before 11 o'clock. 21 F

SITUATIONS wanted, three girl friends: Cook, Parlourmaid, Housemaid; highly recommended. Address "Z 2232, Girls," this office.

TWO Sisters would go temporarily as Cook and House Parlourmaid until Christmas; highest references. Address "Z 2208, Sisters," this office. 21 F

GENERALS DISENGAGED.

A LADY can recommend an experienced General; one or two in family.—C 556, this office. 20 E

DISENGAGED, trained General, native Irish speaker, fond of children; recommended.—C 627, this office.

EXPERIENCED General, daily, all duties; south side; recommended.—C 569, this office.

GOOD young General; good references.—C 583, this office.

GENERAL or Cook General, experienced, city or suburbs; recommended.—C 580, this office.

LONDON—Young General seeks place; good references.—C 584, this office.

RELIABLE General or Cook General; understands poultry; clean, agreeable.—C 595, this office.

YOUNG General; small adult family; good references—C 576, this office.

YOUNG General; very good references.—C 582, this office.

YOUNG, experienced General; city preferred; very good references. Address "Z 2238, General," this office. 21 F

HOUSE AND PARLOURMAIDS DISENGAGED.

A YOUNG Girl, 17, wishes to be trained Housemaid, or would go as Nursermaid; has some experience. Address "Z 2180, Housemaid," this office. 18 E

A HOUSEMAID, experienced; good references.—C 578, this office.

EXPERIENCED Housemaid or General, city or suburbs; good references.—C 579, this office.

YOUNG, experienced House Parlourmaid; country preferred; good references.—C 568, this office.

YOUNG Girl, to train House Parlourmaid; South Co. Dublin preferred. Address "Z 2258, Girl," this office.

NURSES DISENGAGED.

CHILDREN'S Nurse, young, experienced; good references.—C 581, this office.

EXPERIENCED Lady seeks post, Nurse or Nursery Governess; first lessons, needlework, knitting.—Doolan, New road, Singland, Limerick. 19 F

YOUNG experienced Nurse or Nurse Housemaid; Dublin or suburbs; C.I.; good references.—C 625, this office.

KITCHEN LAUNDRY, ETC., DISENGAGED.

KITCHENMAID seeks place; college preferred.—C 513, this office.

SPECIFIC ARTICLES.

ALL Waterproof Covers for Carts Vans, Threshers, Lorries; Rick Covers, Sacks, Bags, Tents, Marquees best terms.—Coleman, 21-25 Chancery street, Dublin. 18 E

BARGAINS in Rebuilt Typewriters, all makes—Flood, 20½ Pearse street. Telephone 21338. 3 X

COVERS for Ricks, Carts, Threshers, Lorries; Tarpaulins, Sacks.—Petrie Brothers, 35 Usher's quay, Dublin.

DESK Tables, also long Forms (three of each), lot £1.—C 614, this office. 21 F

FIREWORKS!—Have you tried the world famous "Standard" Fireworks? Sole Agents: Hely's, Dame street, Dublin. Catalogue free. 16 F

FOUNTAIN Pens—Buy your new Pen or have repairs done at Hely's, Dame street, Dublin. 16 F

FOR Sale, large quantity of Rexine and Leatherette for covering suites, cars, etc., from 8d. per yard; also all kinds Ticking, Ticks, Wool, Hair, Fibre and Flock.—A. and R. Citron, 71 Bride street, Dublin. 'Phone 61915.

HOCKEY—All the leading Hockey Sticks in stock: Ayres' "Marlborough," 27/-; Sykes' "Flick," 25/-; Hely's "International," 25/-; large selection, 3/6-21/-. Catalogue free.—Hely's, Dame street, Dublin. 6 F

MICROSCOPE, by Leitz, £5; other models £3 10/- and £2.—Robert Maude and Keys, 29 Wellington quay. 21 B

TYPEWRITERS, every make, from £6, guaranteed.—Morgan Typewriter Engineering Works, Trinity street. Established 1897. 32 29

MACHINERY.

LOCKNIT Fabric Manufacturer, retiring from the business, has an up to date and complete Plant for Sale, capable of producing plains and fancies to the extent of 2,500 lbs. per week; plant is situated in London and can be seen at anytime. Please write for details.—Sherrard Manufacturing Co., 168 Wick road, London, E.9. 16 X

SIROCCO Oastriftugal Fan for Sale, size No. 8, 45" diameter, fan wheel, complete with driving pulley, oil ring bearings, stand and approach housing; all in perfect condition; suitable for stone crushing plant or large mill. Address "Z 2020, Fan," this office. 8 T

THRESHER Sale—Dick's Endless Belts give long service.—R. and J. Dick, Ltd., 7 Dame Court, Dublin. 19 X

15 H.P. Motor, Slip Ring, totally enclosed, and Saw Bench. 'Phone Ballsbridge 419. 18 E

PHOTOGRAPHY.

A GOOD Photograph of your real self is always a treasure. Polyfoto Natural Photography, recognised by celebrities, studios, every capital throughout the world. See Press comments and testimonials, 48 for 2/6; trial, 12 for 1/-. Polyfoto passports, guaranteed faultless, at shortest notice. 16 X

POLYFOTO Developing and Printing. Films 1/- per roll, postage extra; any size. Studio, Henry street (opposite Woolworth's). Telephone 45070. Polyfoto cars in Photos. 16 F

LEICA Camera, Leitz Elmar, 3.5 lens.—Robert Maude and Keys, 29 Wellington quay. 21 B

HORSES, HARNESS, ETC.

AT Cullaghan's, Dame street, Dublin—A large stock of Hunting Saddles, Bridles, Hunting Crops, Stable Requisites and Horse Clothing. 12 11

A RELIABLE Single Horse Trailer, excellent condition; price reasonable. Address "Z 2235, Trailer," this office. 20 B

FOR Sale, full size Horse Sheets canvas and bound; reasonable.—Maxwell's, 28 Henry street. T

FOR Sale, well bred 5 years old Mare, 16-2, very quiet, schooled over fences, sound; £35. Address "Z 2164, Mare," this office. 18 E

GENTLEMAN wishes to share expenses of Groom, etc., for coming Hunting Season, will take two Horses in his private Stable, 35/- weekly; best forage and attention; borders Kildares, Meaths and Wards, also Harriers. Apply Box 9680, Eason's Advertising Service, Dublin. 19 A

HUNTERS and Working Horses for Sale at Kilbarrack House, Sutton; no letters. 18 E

SALE, Side-saddle, splendid condition, complete; safety Habit, Boots. Address "Z 2236, Saddle," this office. 20 F

VEHICLES.

HORSE-BOXES, Double and Single, built to order; also Farm Carts, Handcarts, etc.; all on pneumatic tyres.—J. Jolley, Swords.

CATTLE, LIVE STOCK.

DISPERSAL Sale of Pedigree Jersey Herd the property of Mrs. J. M. Reilly, at Market Yard, Ardee, on Wednesday, 27th October, at one o'clock. Catalogues on application to Kieran and McGee, Auctioneers, Ardee, Co. Louth. 14 X

FOR Sale, 20 to 30 A.A. Crossbred Suck Calves, 6 to 7 months, in excellent condition.—Agent, Farnham Estate Office, Cavan. 20 E

FOR Sale, strong, pedigree Hereford Bull, ten months. Address "Z 2254, Bull," this office. 21 F

KIND Home offered to Blue Persian or Half Persian Kitten, male.—16, Irish Times Branch Office, Baggot street Bridge.

DOGS.

ARGUSY Boarding Kennels are indeed the happy Dogs. Come and see them Mrs. Darrell Hicks, Glen Druid, Shankill. Tel Shankill 301

A CLEARANCE Sale—Scottish, Irish, Wire and Fox Terrier Pups.—Martin Fitzgerald, Blackrock, Dublin. 21 F

BEAUTIFUL prize bred Irish and Wire Fox Terrier Puppies; also Pomeranians, and Collies trained cattle.—Ulsterville House, off Avondale road, Phibsborough. 18 E

FOR Sale, Litter Cocker Pups, by Silver Dash, dam by Meifort Merryman, 8 weeks old. — Tyrrell, Broadfield, Naas 20 B

FOR interesting Irish Kennel News, Articles and Special Reports of Dog Shows also official and exclusive Irish Kennel Club Reports and Registrations, read "THE IRISH FIELD." On Sale every Saturday. Price 2d. T

GOLDEN Cocker Pups, by son of Basil Otto, Lloyd's champion, two months old.—Roebuck Grove, Clonskeagh. 21 F

PYNECOT Kennels—Pedigree Puppies, Cockers, Scotties, Fox Terriers; Boarding, Trimming Telephone 152 Dundrum, Dublin. 30 29

BUSINESS, BUSINESS PREMISES, LANDS, ETC.

AIRY, lightsome Premises, with storage, lock-up garage, loft, water.—44 Upper Mount street. 19 F

AT Kingstown, Sandycove, Dalkey—Megahey, Sandycove, has several attractive Shops to Let or Sell, many Businesses; good turnover; populous districts. 20 A

CITY Centre—2 large Front Offices, communicating, newly decorated, first floor; suit solicitor, accountant, agent, etc.; electric light; moderate rent.—C 557, this office. 20 A

FACTORY or Warehouse Premises, centrally situated, electricity and gas installed, 5,000 sq. feet available in one building, and 1,600 square feet in another; moderate rents to suitable tenants. Details Batterby, 39 Westmoreland street. 19 F

FINE, large Offices to Let, 32 Lower O'Connell street. Apply O'Farrell's. 21 B

GRAFTON street—Four good second floor Offices to Let, £100 p.a., free.—Hamilton and Hamilton, Ltd., 60 Dawson street. 21 F

HIGH class Spirit, Grocery, Provisions, extensive Premises, bottling stores, garage, excellent Residence attached; turnover £8,250; price £2,500; principals only; banker's reference.—O'Grady, 26 Mary street. 19 X

MARY street—2 rooms on first floor, suit tailor, etc., large window for display; moderate rent. Details, Batterby, 39 Westmoreland street. 19 F

TO Let, large Shed, 40 ft. by 20 ft., fitted with electric light, power, gas and water; very clean; suitable for any purpose. Also Store, 36 ft. x 15 ft. Apply C 626, this office. 21 F

WILLIAM street—Nice bright Office for Letting; low rent. Details, Batterby, 39 Westmoreland street. 19 F

WANTED, large, dry Store, central situation, with concrete floor if possible, suitable for holding paper; will pay from £80 to £120 per annum. All particulars to Corrigan and Co., 4 Grafton street. 20 E

WANTED, Yard, Garden or Part Field, about 100 ft. square, adjoining road or lane, South City preferred; would pay rent about £20 yearly. Particulars to Brown and Dowse, 37 Grafton street.

3 EXCELLENT Shop Dwellings, Main street, Donnybrook; 2 reception rooms, 4 bedrooms, bathroom, kitchen, large shop and office, complete with shop front; rents moderate; remission of rates; outstanding value, £1,650.—Thos. Dockrell, Sons and Co., Ltd. 21 D

BUILDING SITES

A SITE for 10 Houses, near Blackrock, Let or Sell. Another for 4 Shops, Blackrock. Approved plans for each available.—Archer, Estate Office, 12 Lower Fitzwilliam street. Phone 62023. 19 F

STABLING AND GRAZING.

FOR Letting, large Stabling and Loft, concreted yard, very central; suit stores or small factory; £60 free. Details, Batterby, 39 Westmoreland street. 19 F

HOUSES AND LANDS FOR SALE AND WANTED.

A BANDON House-hunting—Intending Purchasers and Sellers should consult Harvey and Good, Lincoln place 'phone 62468). Inspection facilitated by car. Loans arranged." T

ALBERT MacArthur, "The Householder," MacArthur House, 17 ULSTER STREET. T

AUCTION Thursday, 28th October, at our Sale rooms, 2.30 o'clock—43 Seaview avenue, West Road, North Strand; compact two storey, modern house; possession.—Battersby and Co., Auctioneers, 39 Westmoreland street. 8 16

AT Blackrock, Maretimo Gardens, East, 3, 4 and 5 bedroom type, 2 large reception, garage, etc.; up to date labour-saving; grates and decoration to choice; superb situation overlooking Dublin Bay, access to sea; moderate prices. Open daily. Particulars on site, or Archer, 12 Lower Fitzwilliam street. 'Phone 62023 19 F

ALMA road (10), Monkstown, for Sale; non-basement, pre-war, superior structure, every modern fitting, 8 good rooms; ready occupation; garage, greenhouse; splendid position and outlooks; long lease, low rent; moderate price. Also Villa could be Rented, any all outgoings. 19 F

AUCTION, 4th November, at 2.30 p.m., Fairfield Villa, Highfield road, Rathgar; very attractive detached pre-war Residence, in excellent condition; 3 reception, 4 family and 1 maid's bedrooms, bathroom, w.c., tiled kitchen, pantry, etc., good gardens, space for garage, e.l. and gas; long lease at £12 12/-. Hamilton and Hamilton, Ltd., 80 Dawson street. E

AT sea front, Sandycove—Cottage House, £700; Bungalow, £850; Kingstown, detached Residence, £3,000; many others along sea coast.—Megahey, Sandycove road. 20 A

AT sea front, Dun Laoghaire—For Sale, House, 12 apartments; reasonable price.—Martin, 10 Marteilo avenue, Sandycove. 20 A

AT Sandyford—Charming Bungalow of character, ideal surroundings, beautiful unspoilt outlook, on bus route; price £800.—Corrigan and Co., 4 Grafton street.

BEAUTIFUL detached Bungalow, Glenageary, Large selection Detached Houses.—Boag, Blackrock (over Monument Creamery). 18 E

BLACKROCK—Beautiful modern House, 3 reception, 4 bedrooms, garden, garage; £975.—Southside Agency, 93 Monkstown road, Blackrock 19 F

BOTANIC road—Semi-detached, pre-war House for Sale; two reception, four bedrooms, garage, garden, every modern convenience; price £1,000.—C 548, this office. 20 A

BRAY—Ornamentally and substantially built Gentleman's Residence, charmingly situated, for Sale, standing on about 1½ acres; lease 100 years; fixed rent and rates about £150 per annum; price £2,000; a bargain.—C 566, this office. 20 E

BLACKROCK, junction of Merrion avenue and Grove—All brick; seven living rooms, garage, modern; convenient to trams and two bus lines; exceptionally neighbourhood; low ground rent; protect from £100; balance as rent, over 15 to 20 years. View all times, or apply Nelson and Carroll, Dun Laoghaire. 21 B

BLACKROCK—House, three years built; lounge hall, 5 bedrooms, cloakroom, with wash basin, tiled bathroom; garage, large garden; £1,400.—Garvey and Good, Lincoln place. 21 B

CHOICE Residence, non-basement, freehold, ideal position, Sandycove; large sunny rooms; bargain; large selection.—Boag, Blackrock (over Monument Creamery). 18 E

COST £1,800, accept £1,400, excellent non-basement, detached Residence, North side, convenient situation, 3 reception, 4 bedrooms, spacious garden, tennis, garage.—Albert MacArthur, "The Householder." 19 F

CO. Dublin, 9 miles from G.P.O.—Farm for Sale, containing 80 acres, 7 room Dwellinghouse, large hay shed, stabling, cowhouse, etc.; £55 incoming rents; price £1,800 or offer; quick sale desired. Particulars from Wm. Montgomery and Son, Auctioneers, 24 Suffolk street. 20 E

CONVENIENT to R.D.S.—Modern, semi-detached, eight-roomed House; garage; £1,450.—Garvey and Good, Lincoln place. 21 B

DALKEY—Delightful family Residence, bath, electric, access to sea, low outgoings; owner leaving country; sacrifice, £950.—C 472, this office. 19 B

DONNYBROOK—Excellent House; three reception, five bedrooms, all conveniences.—C 604, this office. 21 B

FITZWILLIAM Square—Professional Residence for Sale or Letting. Full particulars—Allen and Townsend, 11 Stephen's Green. 19 F

"FREE Simple" Ground Rent, £80, two collections; splendid security.—Albert MacArthur, "The Householder." 19 F

FOR Sale (Belfast), semi-detached Villa; 5 rooms, bathroom, garden; selling £350.—C 585, this office. 20 A

FOR Sale, Lee House, 93 Pembroke road, Dublin; lease 74 years to run; P.L.V. £70; sub-let in three flats, bringing in net profit approximately £213.—Further particulars, apply Long, 7, Lower Ormond quay. 20 A

HOUSES AND LANDS (CONTINUED).

BATTERSBY Bargains—See following for attractive lots at reduced prices:—

RATHGAR—Detached pre-war Residence; 3 reception, 5 bedrooms, bath; garden, garage; £1,300. Also one Semi-detached, same accommodation; fruit and vegetable garden, large garage; £1,700.

GLASNEVIN—Semi-detached; 3 reception, 3 bedrooms; all conveniences; open situation; good garden; £820 (part cash if desired).

SUTTON—3 reception rooms, 4 bedrooms; large garden, garage; modern conveniences; £1,350.

DUNDRUM—Bungalow Residence; 5 rooms, bath, electricity; good garden, garage; £600.

GENTLEMAN'S Residence, on 2 acres, between Portmarnock and Malahide; beautifully situated, magnificent views; 2 reception rooms, 5 bedrooms, bathroom; all modern conveniences; well laid out flower garden, room for tennis court, garage, with chauffeur's room; £1,950.

DALKEY, delightfully situated, overlooking Killiney Bay—Bungalow; 2 reception rooms, 2 bedrooms, bathroom, kitchenette; tennis court; £900.

BATTERSBY and Co. will give full details of above and other properties free on application.—39 Westmoreland street. 'Phones 21042-3. 18 E

FOR Sale, modern Freehold House, situated between Valley and Trearddur Bay; 5 bedrooms, bathroom, h. and c. water, electric light; unobstructed view of the Welsh mountains. For further particulars apply Evans, Plas Dyffryn Valley, Anglesey. 21 D

FOR Sale, 9 roomed Dwellinghouse, on South Circular road, Dolphin's Barn tram and bus route, near Leonard's Corner; freehold, long lease; valuation £24; vacant possession; price £950 or nearest offer. Apply Woodcock and Sons, Solicitors, 26 Molesworth street, Dublin. 21 A

GREYSTONES—Detached Villa, on half acre; close 'bus, train; large drawingroom, diningroom, 5 bedrooms, bathroom, electricity; garage; fruit, vegetable garden; £1,000.—Allen and Townsend, 11 Stephen's Green. 19 F

GENTLEMAN'S Residence, on 85 acres, freehold, 29 miles from Dublin (north-west); 3 reception rooms, 6 bedrooms, extensive stabling, lovely garden, good fishing, centre hunting district; cheap for quick Sale.—Battersby and Co., 39 Westmoreland street. 20 B

GROSVENOR Square—Excellent, nine roomed House; reduced price, £1,075.—Browne and Dowse, 37 Grafton street.

KINGSTOWN—Detached Villa, 2 reception, 4 bedrooms, gardens, garage; £1,250.—Southside Agency, 93 Monkstown road, Blackrock. 19 F

LARGE House, between Milltown and Dundrum, containing diningroom, drawingroom, two bedrooms, 2 attic rooms, kitchen, bathroom, etc.; also small Cottage, containing two rooms; nearly three acres of land. For particulars apply to Edward Ryan, Solicitor, 23 St. Stephen's Green, Dublin. 19 F

LEESON Park—Well built Family Residence; price £1,200.—Garvey and Good, Lincoln place. 21 B

MURTAGH—All bearing this name should see the Irish Family Names Page in the "Weekly Irish Times" to-day. 19 F

MODERN, brick House, Calderwood road, Griffith avenue, Whitehall; three bedrooms, bathroom, w.c., sittingroom, diningroom, breakfast room, kitchen; garage, outside w.c., coalhouse, good gardens; rates remission; possession; £1,025.—C 571, this office. 20 A

PALMERSTON Park—Semi-detached House in course of construction; 3 reception rooms, cloakroom, kitchen, larder, 5 bedrooms, bathroom, 3 w.c.'s, garage, coal house, etc.; remission of rates; splendid position; £1,650, no increase in price.—Thos. Dockrell, Sons and Co., Ltd. 21 B

RATHMINES Road—Suit professional man, Boarding House, Flats; 10 rooms; garage; £1,100.—Allen and Townsend, 11 Stephen's Green. 19 F

RATHGAR, close churches, shops, tram—Magnificent red brick family Residence; 3 reception, 6 bedrooms, tiled kitchen, electricity; large garden, garage space; £1,300, nearest offer.—Allen and Townsend, 11 Stephen's Green 20 A

RATHMINES—Near Town Hall; attractive, modern, seven roomed House; £900.—Browne and Dowse, 37 Grafton street.

SHANKILL—Detached Residence for Sale, with possession; ten rooms; modern conveniences; on bus route and close to station; £1,400.—C 433, this office. 18 E

SANDYCOVE—Semi-detached, seven apartments, garage, etc., 16 years' rates remission; £1,000.—Le Clerc and Donovan, Sandycove. 19 F

SUPERIOR House, Rathmines, converted into three flats, one let; double garage.—C 540, this office. 20 A

SOUTH Suburbs—Semi-detached, red brick, non-basement House; 2 reception, 4 bedrooms, maid's room, h.c. bath, electric light, garden and garage; in excellent order; £925.—Wm. Montgomery and Son, 24 Suffolk street. 20 E

SYDNEY Parade—Desirable, semi-detached, non-basement House; 3 reception, 4 bedrooms, maid's room, h.c., garden and garage; price £1,400; or Let at £104 and taxes.—Wm. Montgomery and Son, 24 Suffolk street. 20 E

TRIPLE Cut-off Wireless Plan. See the "Weekly Irish Times" to-day. Price twopence. 19 F

TURVEY House, Co. Dublin, is the Historic Irish Mansion featured in the "Weekly Irish Times" to-day. Price two pence. 19 F

TERENURE—Pre-war, non-basement Residence, in very good order and repair; hall, 2 reception rooms (conservatory off diningroom), 4 family bedrooms, maid's room or large scullery, bathroom, w.c., kitchen, etc.; garage, e.l. and gas, power plugs throughout; long lease at £4 4/-; price £925.—Hamilton and Hamilton, Ltd., 60 Dawson street. 20 E

TERENURE, £975—Reduced price for well built semi-detached, non-basement House, on select road; 2 reception, 5 bedrooms, kitchen, bicycle house and double garage. Apply Wm. Montgomery and Son, 24 Suffolk street. 20 E

TERENURE—Pre-war, red brick, non-basement House, eight rooms, electricity, gas, usual offices; on bus route and near trams; £1,100 or nearest offer; no agents.—C 612, this office. 21 F

6% to 7% INVESTMENT—Ten Farm Rents totalling £61, principal and interest £54 9s. 9d. p.a., arising out of first class Business Property in centre of Dublin, for quick sale at return quoted. Full particulars, Batterby, 39 Westmoreland street. 20 A

£150 DEPOSIT—New Houses, Rathgar; 5 bedrooms; garage, etc.—Garvey and Good, Lincoln place. 21 B

£250 (QUICK sale) secures modern 8-apartment Dwelling, Griffith avenue; garage; improvements; large garden front and rear; no agents.—C 533, this office. 20 A

£480 — FLORENCEVILLE avenue, Belfast—Detached Villa, 2 reception, 3 bedrooms, bath; garden.—Dowling, 82 Royal avenue, Belfast. 21 B

£400 — FITZROY avenue, Belfast—superior House, 2 reception, 5 bedrooms, bath; ground rent £5.—Dowling, 82 Royal avenue, Belfast. 21 B

£1,500 — MALONE road, Belfast—Overlooking golf links; new, double, detached Villa; 3 reception, 5 bedrooms, tiled bathroom and w.c., garage, patios panelled hall, cloakroom, tiled working kitchen, pantries, etc.; brick garage, large garden, space for tennis court.—Dowling, 82 Royal avenue, Belfast. 21 B

£480—£27 Profit Ground Rent, issuing out of first class property in Belfast; pay £454.—Dowling, 82 Royal avenue, Belfast. 21 B

£550—UNIVERSITY street, Belfast—2 reception, 5 bedrooms, bath; let at £52 and taxes; principal investment.—Dowling, 82 Royal avenue, Belfast. 21 B

£900—CRANMORE avenue, Belfast—Beautiful Villa; 2 reception, 4 bedrooms, bath, working kitchen, etc.; garage, garden; ground rent £5.—Dowling, 82 Royal avenue, Belfast. 21 B

HOUSES TO LET.

ANNAVILLE Park, Dundrum—To Let, new, semi-detached, 5 room house; large gardens. For keys apply 43 Annaville Park, between 2 and 3 p.m. T

ALLEN and Townsend, 11 Stephen's Green, offer—Palmerston tram, £87, Rathmines, £90; Mount Merrion, £95; Dartmouth square, Dartry, £117; Clyde road, adjoining, £140; others Wellington, Pembroke roads; all districts. 18 E

AT Seafield avenue, Clontarf — Modern, detached Villa; four bedrooms, two public rooms, garage, good garden. Apply 29 Rincora road, Clontarf. 20 A

AT 21 Fitzwilliam square—Substantial House to Let; suit professional man; garage accommodation. Apply Vincent and Beatty, Solicitors. 63 Dame street. 20 F

BALLSBRIDGE, premier position, with spacious, lofty rooms; 3 reception, 5 bedrooms, tiled kitchen; rent £150 free.—Allen and Townsend, 11 Stephen's Green. 19 F

HOUSES for Letting, Furnished and Unfurnished. Apply Prim Bros., 21 Dawson street. X

N. C. Road—House, 3 bedrooms, parlour, bathroom, kitchen, pantry; yard; all modern conveniences; reasonable to good tenant.—C 587, this office.

RATHGAR—Saint Edward's, 39 Garville avenue, semi-detached; large garden, garage. Inquire 51 Raglan road. Open 3-4; night Sell. 18 E

RATHMINES—To Let at £90 and taxes, good non-basement House; 2 reception, 4 bed and maid's room, garage if required.—Wm. Montgomery and Son, 24 Suffolk street.

HOUSES WANTED.

BANK Manager (retiring November) requires modern Residence, good district; £1,500 given, suitable property.—C 486, this office.

RESIDENCE wanted to Purchase by private treaty; Fitzwilliam square or place; no agents. Address "Z 2200, Residence," this office. 9 20

UNFURNISHED House wanted for six months, South side, 2 or 3 reception rooms, 5 or 6 bedrooms, garage. Reply C 571, this office. 18 E

WANTED to Purchase, small detached House, with good garden, not less than half acre; near Malahide. Address "Z 2163, House," this office. 18 E

WANTED immediately by ready cash purchaser (having sold own house), 5 roomed House or Bungalow, North or South, convenient to city. Full particulars and price to Corrigan and Co., 4 Grafton street. 18 E

WANTED to Purchase in the Clontarf, Drumcondra Districts, a non-basement House, containing 9 reception rooms, 3/4 bedrooms, kitchen, electric light, h. and c. bath; garage or space for; price about £850. Replies to Thos. Dockrell, Sons and Co., Ltd., Agents. 16 E

WANTED, large Furnished or Unfurnished House immediately for six months or longer, South coast, between Merrion and Sandycove. Reply to Garvey and Good, Lincoln place. 'Phone 62468. A

WANTED to Rent, a House, 25/- per week, by person in Government position.—C 615, this office.

WANTED to Rent with option of Buying, large detached House, on two acres, North city, near tram.—C 621, this office.

APARTMENTS AND FLATS TO LET.

DUBLIN AND DISTRICT.

AT 29 Kildare street—Visitors or Permanent, full or partial board. 18 E

ATTRACTIVE, self-contained, Unfurnished Flat in detached house, 59 Upper Leeson street. Also small Flat, 27 Lower Leeson street. 18 E

AT Pembroke road—Superior Flat; adults. Phone Ballsbridge 1265, between 3-7. 18 F

AT 26 North Circular road, Phoenix Park—Splendid Accommodation for gentlemen dining out; phone, garage. 19 F

AT 20 Earlsfort terrace—Well Furnished Room, partial board; central, exclusive. 20 F

APARTMENTS AND FLATS TO LET CONTD

ADELAIDE road—Modern, well appointed Bed Sittingroom, any meals required. Phone 62817. 19 F

A SELF-CONTAINED Flat, one bedroom, also sitting-room, and diningroom which contains kitchenette.—26 Palmerston road. 19 F

ATTRACTIVE Flats, Unfurnished, private entrance and bathrooms, expertly reconstructed; one to four rooms, all conveniences. Apply Archer, 12 Lower Fitzwilliam street. Phone 62023. 20 A

AT 66 Morehampton road (3 to 5)—Gent